THE STANDARD SOUTHERN NEWSPAPER.

THE ATLANTA CONSTITUTION

ASSOCIATED PRESS SERVICE

VOL. LIV., No. 159. | Entered at Atlanta P. O. as Second-Class Mail Matter. | ATLANTA, GA., FRIDAY MORNING, NOVEMBER 18, 1921. | ONLY MORNING NEWSPAPER PUBLISHED IN ATLANTA | Daily and Sunday, weekly, 20c; monthly, 90c. Single copies: Daily, 5c; Sunday, 10c.

JAPS ACCEPT CHINESE PROPOSALS AS BASIS FOR DISCUSSION ON PROBLEMS OF FAR EAST

* *

House Disregards Harding Wish in Surtax Vote

50 PER CENT RATE FIXED ON INCOMES OF OVER $200,000

President Asked, in Letter to Fordney, That Rate Be Set at 40 Per Cent.

BOTH SIDES APPLAUD RESULT OF BALLOTING

Ninety-Four Republicans Swell Majority Vote to 201 Over 172 Against Amendment.

BY THE ASSOCIATED PRESS.

Washington, November 17.—Disregarding the expressed wish of President Harding, the house voted today 201 to 173 to accept the senate amendment to the tax revision bill fixing the maximum income surtax at 50 per cent on incomes of $200,000 or more.

Ninety-four republicans, most of them from the middle and far west, joined with the practically solid democratic minority in supporting the amendment. Announcement of the result brought applause from both sides of the chamber, with some of the democrats breaking into cheers.

Three hours before the vote was taken, the house listened to the reading of a letter from President Harding to Chairman Fordney, of the ways and means committee, suggesting that the house and senate compromise. The president said that he believed the original house rate of 32 per cent was "nearer to a just levy and the more promising one in returns to the public treasury," but that in view of the legislative situation he thought it "wholly desirable" that there be a compromise at 40 per cent.

Among the majority members supporting the amendment were Chairman Campbell, of the rules committee; Representative Green, of Iowa, ranking republican on the ways and means committee, and Chairman Haugen, of the agriculture committee.

Roll Call.

The roll call follows:

For the senate amendment:

Republicans.

Anderson, Andrews, Nebraska; Anthony, Barbour, Beck, Begg, Benham, Brennan, Brooks, Illinois; Browne, Wisconsin; Burtness, Campbell, Kansas; Chalmers, Christopherson, Clague, Classon, Cole, Ohio; Colton, Cooper, Wisconsin; Crampton, Curry, Davis, Minnesota; Denson, Dickinson, Dowell, Evans, Faust, Foster, Frear, Fuller, Funk, Gensman, Graham, Illinois; Green, Iowa; Haughen, Hoch, Hull, James, Johnson, South Dakota; Kearns, Keller, Kelly, Pennsylvania; Ketcham, King, Kinkaid, Kloczka, Kopper, Lampert, Lawrence, Lineberger, Little, McCormick, McLaughlin, Nebraska; Maloney, Moore, Ohio; Morgan, Murphy, A. P. Nelson, J. M. Nelson, Ogden, Patterson, Missouri; Ramseyer, Reavis, Rhodes, Ricketts, Robsion, Schall, Scott, Tennessee; Shaw, Sinclair, Sinnott, Speaks, Stafford, Steenerson, Strong, Kansas; Summers, Washington; Sweet, Swing, Thompson, Tincher, Towner, Voigt, Volstead, Walters, Wheeler, White, Kansas; Williams, Williamson, Wood, Indiana; Yates, Young, Zihlman—94.

Democrats:

Almon, Aswell, Bankhead, Barkley, Black, Bland, Virginia; Blanton, Bowling, Box, Briggs, Brinson, Buchanan, Bulwinkle, Byrne, South Carolina; Byrnes, Tennessee; Cantrill, Carew, Clark, Florida; Cochran, Collier, Collins, Connally, Texas; Crisp,

Continued on Page 5, Column 3.

Normal Business Waits on Success Of Arms Parley

So Declares Governor Harding, of Federal Reserve Board, in St. Louis.

St. Louis, Mo., November 17.—Business will return to a normal basis by "diversion of money spent for destructive aims into constructive channels," W. P. G. Harding, governor of the federal reserve system, declared here in hoping for success of the armament conference.

Cuts in naval and land forces would turn the tide and divert funds now necessary for maintenance of armament to business, he said.

"All the people of the earth virtually, have been pouring money into this great rat hole of destruction which does little but impoverish everybody," Harding stated.

"If the disarmament program can be decided on and all this money for destructive aims be converted into constructive channels business will return and all will profit," he said.

WARFIELD OPPOSES PENDING CHANGES IN RAILROAD ACT

Tells Senate Committee If Roads' Earning Powers Go, Government Ownership Follows.

DECLARES INVESTORS WOULD DESERT RAILS

President of Rail Security Owners' Association Is Supported by Banks and Life Underwriters.

BY JAMES A. HOLLOMON.
Constitution Bureau.
Raleigh Hotel.

Washington, November 17.—(By Constitution Leased Wire.)—Warning was given the interstate commerce committee of the senate today by S. Davies Warfield, of Baltimore, president of the National Association of Owners of Railroad Securities, that pending and proposed legislation amending the railroad reorganization act, if adopted, will re-open the whole question of government ownership of the railroads.

This legislation, which includes the pending Capper bill and amendments, which it is learned have been offered to the railroad refunding bill, striking directly at the financial rate-making power of the interstate commerce commission and at the control by that commission over intrastate rates that interfere with the interstate rate structure is regarded with grave alarm by the security owners.

These investment interests believe that this legislation would destroy confidence in railroad securities and would defeat the purposes of the transportation act, one of which was to make possible the financing of the railroads other than by the government.

May Stop Finances.

"If the great investing institutions," Mr. Warfield pointed out today, "are thus notified that congress and the commission are not at least endeavoring to secure the stated reasonable return on public service property, taken in the aggregate, then the opportunity

Continued on Page 11, Column 6.

MAN WHOSE CAR KILLED CHILDREN GIVEN ONE YEAR

Pirkle's Case Goes to Jury After Final Pleas Are Made by Frank Hooper and Solicitor Brand.

DEFENDANT PLANNING TO CONTINUE BATTLE

If New Trial Should Be Granted Him, It Will Be Third in Case, the First Ending in Mistrial.

Thad Pirkle, charged with running down and killing the two Guinn children on East Lake drive, was sentenced to one year in the penitentiary Thursday afternoon by Judge John B. Hutcheson following a verdict of guilty of manslaughter reached by the jury at 1:50 o'clock.

Immediately after sentence was pronounced, counsel for the defense moved for a new trial, which, if granted, will be his third. At his first trial several months ago a mistrial was declared after the jury had considered the case for 48 hours without reaching an agreement.

The case went to the jury Thursday at 11 o'clock, after Attorney Frank Hooper made the final argument for the defense and Solicitor-General A. M. Brand had closed for the prosecution. On Wednesday afternoon W. Paul Carpenter, leading attorney for Pirkle, spoke for his client, and Attorneys P. K. Burn and Bond Almand for the prosecution.

Pirkle's statement to the jury was practically the same as made at his first arraignment. He claimed that he was driving along East Lake drive at a moderate speed and met a truck running on the wrong side of the road, and that when he swerved around the truck he lost control of his car and struck little Madge and Mary Frances Guinn, who were crossing the street. The accident occurred on last New Year's eve.

Ed Campbell, driver of the truck, denied under oath that he was driving on the wrong side of the street when the accident occurred. He declared that he did not arrive on the scene until after the accident. L. F. Pirkle, a brother of the defendant, denied the negro's statement, and claimed that Campbell had admitted that he was running on the wrong side, but was forced to deny it to avoid a damage suit.

FARMERS' BUREAU MEETING BEGINS

Educational Projects of Federation to Be Discussed at Piedmont Hotel Today.

With the first of the series of conferences of the American Farm Bureau federation, beginning Friday morning, the chief notables of the organized farmers' movement in the country are beginning to arrive at the agricultural headquarters at the Piedmont hotel.

J. C. Coverdale, secretary of the National Farm organization; C. S. Brown, president of the Arizona State federation; O. E. Bradfute, president of the Ohio Farm Bureau federation; John G. Brown, Indiana State Farm Bureau federation president, and other state officials arrived Thursday evening.

A. C. True, head of the state relations service of the United States department of agriculture; C. Burritt, leader of the New York state extension service, and Dr. B. I. McCann, leader of the Colorado extension service, are here for the convention.

Discuss Educational Projects.

The meeting Friday will be of the directors of the departments of information of the various state farm bureau federations, and will be held at the Piedmont hotel. The educational projects contemplated by the farm bureau will be discussed.

Prominent on the program is a discussion of photoplays of farm life and education farm motion pictures.

Continued on Page 2, Column 3.

NEGRO SLAYER OF BANKER TO HANG TODAY

Lawrenceville, Ga., November 17.—(Special.)—Wesley Cooper, negro, convicted of the murder of W. A. Cooper, prominent banker and farmer of this county, will be hanged Friday between the hours of 10 o'clock in the morning and 2 in the afternoon.

The negro shot his landlord four times with a pistol after he had been told to quit pulling corn and start picking cotton.

There has been no appeal in the case. Cooper was put on trial at a special session of Gwinnett superior court, called by Judge Fortson.

This trial was held October 24 and the murderer has been in the Fulton county tower since his conviction.

CITY PREPARING FOR BIG PROGRAM OF IMPROVEMENTS

Officials Begin Planning Their Work Immediately Supreme Court Upholds Bond Issue.

PLANNING COMMISSION HOLDS MEETING SOON

Board of Education to Discuss Expenditure of $4,000,000 on November 28—Officials Gratified.

Preparations for the inauguration of a vast program of construction and improvements in the city of Atlanta were begun Thursday by city officials, immediately following the announcement of the decision of the supreme court of Georgia upholding in every detail the validity of the $8,850,000 bond issue ratified by the people of the city by an overwhelming majority on March 8. The sweeping decision of the supreme court approving the bond issue gives the bond commission authority to take steps immediately to sell the bonds and obtain money to carry out the improvements in schools, sewer systems, waterworks and to build the Spring street viaduct.

Validity of the bonds was questioned by Walter R. Brown, as a citizen and taxpayer, and he was given permission to intervene in the Fulton superior court when the bonds were carried before that court for validation. When the bonds were validated by that court attorneys representing Mr. Brown appealed the case to the supreme court and the sweeping decision of the higher court cleared away all doubts as to the validity of the securities and makes it possible to market them immediately.

Of the total amount of the bond issues, $8,850,000, the schools of the city and school improvements will obtain $4,000,000; waterworks improvements will obtain $2,850,000; sewers $1,250,000 and the Spring street viaduct will be allotted $750,000.

Will Not Sell All at Once.

No difficulty will be encountered in disposing of the securities in the opinion of City Comptroller B. Graham West, who said the bonded indebtedness of the city now is but $3,500,000 while its borrowing capacity is five times greater than this sum. Mr. West said the bonds would not be sold at one time but will be sold as contracts are let for necessary work. He indicated that the entire sum realized from the bond issue would not be expended until two or three years have elapsed.

As soon as the news of the supreme court's decision was received at the city hall the preparations were begun for launching the great constructive

Continued on Page 2, Column 3.

PICKARD'S SLAYER MUST SERVE YEAR IN PENITENTIARY

Jury Is Out for Six Hours Before Reaching Verdict in Hard-Fought Legal Battle.

CONDON'S LAWYER WILL MOVE FOR NEW TRIAL

Len Guillebeau Contends That Death of Well-Known Druggist Was Result of an Accident.

Tom Condon, charged with the murder of Dr. J. A. Pickard, well-known druggist of Atlanta, was found guilty of involuntary manslaughter in the commission of an unlawful act, by a jury in the superior court late Thursday, and his sentence was fixed at one year. Judge John D. Humphries passed sentence immediately following the return of the verdict. The jury was out about six hours.

Len B. Guillebeau, attorney for Condon, stated Thursday that he would file a motion for a new trial Friday morning.

The second day of the trial got under way Thursday when Attorney Guillebeau concluded the argument for the defense which he had begun Wednesday afternoon. He contended that the death of Dr. Pickard was the result of an accident, that the blow dealt the deceased was not responsible for his death, but that the fall to the sidewalk was responsible for it. He also argued that Condon was acting on the presumption that Dr. Pickard was about to attack him when the fatal blow was struck.

Assistant Solicitor E. A. Stephens made the only argument for the state. He contended that the case was one of murder as the result of jealousy on the part of Condon.

The case went to the jury shortly after 11 o'clock following a comprehensive charge by Judge Humphries.

The trial which has attracted much attention was the outgrowth of the death of Dr. Pickard several days after he was knocked to the sidewalk by Condon in front of the Rex pool room about 11 o'clock on the night of August 4.

Witnesses testified that when an

Continued on Page 16, Column 3.

SEEK TO OUST TAX COLLECTOR

Governor Hardwick Orders Hearing Saturday of Shortage Charges Against A. H. Glenn.

Summerville, Ga., November 17.—(Special.)—Following the presentation of a petition and filing of affidavits seeking to have A. H. Glenn, tax collector of this county, removed from office on account of alleged shortages in public funds, Governor Thomas W. Hardwick has ordered a hearing of the case in Atlanta Saturday morning.

The petition, which was signed by 306 citizens of Chattooga county, seeks to have Governor Hardwick permanently remove Glenn from the tax collector's office, the charges against the tax collector growing out of an alleged unpaid balance of the 1920 county taxes, which has caused considerable litigation in the county.

It is probable a number of persons from this county will attend the hearing in Atlanta Saturday, since the case has attracted much interest and every move is being closely watched.

Lover Could Not Tell One Sister From Other, So One Drank Poison

Geneva, November 17.—(By the Associated Press.)—The love tragedy of twin sisters who drew lots for death by poison became known recently in the Innsbruck courts when one of them was tried for murder. She was acquitted after she told her story.

The girls, daughters of a farmer named Goldheim, fell in love with a former Hungarian officer, who was unable to distinguish the girls, and courted both, thinking he was always with the same sister. The officer, when he realized the situation, asked the girls to decide which should marry him.

They solved the problem by preparing a glass of water and a glass of poison. They drew lots and the loser drank and died. When the surviving sister was arrested, the officer disappeared.

FINANCIERS PLAN FOR DIVERSIFIED FARMING IN STATE

Will Make It Paying Proposition by Assuring Farmers of Market for His Product at All Times.

FEDERATION FORMED AT ATLANTA MEETING

Executive Committee Appointed to Work Out Details and Make Report at Early Gathering Here.

Plans for making diversifeid farming in Georgia a paying proposition, by assuring the farmer of a market for his products and spurring him on to the point where he will produce a better and bigger crop, were discussed and outlined and the Georgia Farm Market federation formed at a meeting here Thursday in the chamber of commerce of fourteen representatives of the Country Bankers' association, the Georgia Bankers' association and the Atlanta clearing house.

The federation was formed to "encourage development of markets for all Georgia agricultural products produced in commercial quantities." The meeting was called by L. R. Adams, secretary of the Country Bankers' association, because of the vital need of co-operatinve marketing and intensified production among Georgia farmers.

Name Executive Committee.

There are fourteen members of the

Continued on Page 11, Column 4.

CAMPAIGN OPENED AGAINST OBJECTS OF ARMS PARLEY

Press Is Weapon Selected in Effort to Defeat Objects of Conference, Says Steed.

INTEREST GROWING AS PARLEY PROCEEDS

British Editor Makes Plea for Unemotional Examination of Anglo-Jap Treaty.

BY WICKHAM STEED,
Editor of The London Times.
(Copyright, 1921, for The Constitution.)

Washington, November 17.—After a beginning that was grandiose, the conference is becoming interesting. Mr. Hughes' great speech on Saturday clarified the haze that surrounded it before it met, and the cordial acceptance of the American proposals in spirit and in principle by the other delegations on Tuesday put the barometer at "set fair." Wednesday subsidiary currents of the atmosphere began to intermingle. The process may presently engender local fogs, which should, in good time, give place to pellucid spring-like weather justifying confidence in a serene outcome.

First in chronological order, though not necessarily in significance, was the opening in some well-known quarters of a press campaign against the objects of the conference in general. This development may prove instructive and beneficial, if only as an educative influence upon foreign delegations, should they be too prone to forget some of the political realities in the United States. Next came the presentation to the conference in committee of a memorandum setting forth the views of the Chinese delegation upon Far Eastern problems. Taken in conjunction with an apparently authorized statement published this morning that the United States delegation would be ready to sign an international agreement for the limitation of naval armaments, without making such an agreement contingent upon a settlement of Far Eastern and Pacific questions, this memorandum opens up an entrancing vista of delicate situations in which the ability and the statesmanship of the leading delegates may find the fullest play.

Chinese Action.

It was supposed in some quarters

Continued on Page 11, Column 3.

DESIRED CHANGES IN NAVY PROGRAM ALSO ANNOUNCED

Kato Says Japan Wants More Than 60 Per Cent Allotment in Hughes' Plan.

BIG NINE ADJOURNS TILL SATURDAY NEXT

Delegates Agree to General Exchange of Views on Chinese Program at That Time.

BY ASSOCIATED PRESS.

Washington, November 17.—Japanese acceptance of the proposals of the Chinese delegation as the "basis of discussion in committee," by the Pacific and Far Eastern conference, was announced today by Baron Kato, heading the Japanese group. The baron said he had no objection to accepting the Chinese proposals in principle for that purpose.

It is understood that an important reason why Japan has asked for more time to study the Chinese document is that theplenipotentiaries at Washington are actively engaged in communicating with the home government at Tokio. It is almost certain in the opinion of Japanese here, that the vital matters raised in the Chinese proposals will be subject to serious deliberation by such Japanese institutions as the Gendo or elder statesmen and the privy council, as well as the cabinet. On such a program also it is believed probable that the leaders of the naval and army groups would desire an opportunity to express their views.

To Exchange Views.

Discussion of the Far Eastern problems, which for the moment are in the foreground of the arms conference, were advanced by the big nine today to the point of an agreement that a general exchange of views on China's program should precede any consideration of specific points. Such a general presentation of views Japan was unprepared to make, and the big nine adjourned until Saturday.

Meantime Japan made known formally her desire to modify the American plan of naval limitation so as to give her a "slightly greater" relative strength and the opposition of the British to the submarine quota suggested by the United States gave evidence of such determination as to attract the attention of the whole body of delegates.

A statement issued by Baron Kato said:

"Because of her geographical position, Japan deems it only fair at the present time that the other interested countries should agree that she should maintain a proportion in general tonnage slightly greater than 60 per cent

Continued on Page 11, Column 1.

Parley Leading America Into League of Nations

Only Changes Are in Address and in Article Ten

BY WILLIAM ALLEN WHITE.
(Copyright, 1921, for The Constitution.)

Washington, November 17.—There is considerable evidence that the disarmament conference will lead America into the league of nations. It may be a league or it may even be an association of nations, but when it is formed there will be no other "league" and the present membership of the present league will move over into the new one and the only changes in the league will be in its postoffice address and in article ten.

The demand of China for a permanent body to sit and hear the complaints arising out of the disarmament agreement calls attention to the fact that a post-conference council will be necessary in order to keep the peace. If the nations sitting in this conference form a council for the adjudication of international differences among themselves, there is no reason why they should pay dues in the present league. And excepting the rewriting of article ten to relieve it of certain implications, that might be read into it, there is no reason why the United States should not accept the old league and go with its allied and associated powers to that league for the adjustment of the disputes which arise out of this pact, when the pact is made.

Pickwickian Meaning.

When Mr. Harding said last year in the campaign, "We shall scrap the league," he was speaking in a purely Pickwickian sense. What he meant was we shall scrap the ships and go to the league to settle the difficulties that arise out of the scrapping of the ships. Free translations of hasty language often have to be made in one's calmer hours by all statesmen. Harding may hire the same genius to keep us out of the league that Wilson found when he kept us out of war.

At any rate, the thirty-one good republicans and true who signed the pro-league appeal in September, 1920, seem to be finding in this conference the substance of things hoped for if not the evidence of things not seen.

President's Hopes.

There can be no doubt that this conference was planned or at least seriously discussed by the president before his inauguration. He hoped a year ago that it would be the beginning of an international understanding that would lead to the association which he said was needed in a broken world. He talked with some of the men who signed the pro-league plea then, and he told them his hopes. What the Chinese asked for today is one of the things which he had in his mind when as president-elect he and the pro-leaguers were talking, of the way into the "association of nations."

Hughes, who was an earnest advocate of the Wilson league, with mild reservations, is in the cabinet somewhat because his views and the president's upon fareign policies are in agreement. And when this present conference closes those who supported the president in the campaign a year ago because they felt that he would get America into the league—or "a" league—will be fairly well justified. As for the others—the pacifist democrats went to war with Wilson four months after they elected him to stay out, and the senate irreconcilables are too good republicans to let the democrats beat them at party loyalty.

Navy Cut Plan Would Save U. S. $200,000,000 in 1922

Washington, November 17.—By the Associated Press.)—Savings in next year's naval appropriation bill, should the American naval reduction proposals be adopted, were estimated roughly today by congressional leaders and committee experts at from $200,000,000 to $250,000,000.

"We should be able to bring out a bill carrying around $150,000,000," said Representative Patrick H. Kelly, republican, Michigan, who will have charge of the naval budget in the house. He estimated that the navy personnel might be cut from 105,000 men, its present strength, to about 50,000.

The Weather

PARTLY CLOUDY

Washington—Forecast:

Georgia: Partly cloudy and continued mild weather Friday and Saturday; probably local showers.

Local Weather Report.

Highest temperature	73
Lowest temperature	57
Mean temperature	65
Normal temperature	53
Rainfall in past 24 hours, ins.	2.38
Excess since 1st of month, ins.	3.15
Deficiency since January 1, ins.	3.04

	7 a. m.	Noon.	7 p. m.
Dry temperature	62	67	70
Wet bulb	62	65	67
Rel. humidity	100	90	86

Reports of Weather Bureau Stations.

STATIONS and State of WEATHER	Temperature. 7 p.m.	Temperature. High.	Rain, 24 hrs. Inches.
ATLANTA, clr	70	72	2.38
Birmingham, clr	74	80	.06
Boston, cldy	42	52	.10
Buffalo, cldy	60	62	[illegible]
Charleston, clear	66	80	[illegible]
Chicago, cldy	56	64	[illegible]
Denver, snow	26	28	[illegible]
Des Moines cly	38	40	[illegible]
Galveston, clear	74	78	0.0
Hatteras, clear.	68	74	.44
Havre, snow	12	20	.08
Jacksonville, clr	70	82	.00
Kan. City, cldy.	40	42	.00
Memphis, cldy	74	76	1.30
Miami, clear	78	80	0.1
Mobile, clear	72	78	.00
Montgomery, clr	74	82	.00
N. Orleans, clr	74	84	.00
New York, cldy	54	60	.00
N. Platte, cldy.	26	28	.00
Oklahoma, clear	46	56	.00
Phoenix, cldy	58	66	.00
Pittsburg, rain.	60	64	.18
Raleigh, pt cldy	68	76	.00
S. Francisco, clr	54	56	.00
St. Louis, cldy	62	72	.00
S. Lake City, p c	30	34	.14
Shreveport, p c.	78	84	.00
Tampa, clear	74	84	.00
Toledo, clear	58	62	.00
Vicksburg, clear	76	80	.00
Washington, cly	66	70	.00

C. F. von HERRMANN,
Meteorologist, Weather Bureau.

Atlanta Women in Curious Roles at Home Abroad

How are Atlanta women abroad spending their hours? You'll know when you read a delicious feature by Bessie Shaw Stafford in The Magazine of Next Sunday's Constitution. It's a double page, illustrated in colors. Amid the romance of old Spain, the destitute scenes of war stricken Poland, in Gay Paris and other places they are doing their work.

Potash and Perlmutter

Montague Glass injects the usual humor into his new story of his famous characters, now a fad with Atlanta Constitution readers.

Get these and a score of other features in The Magazine of

Next Sunday's Constitution

ATLANTANS ENLIST FOR CAMP BENNING

Included in the list of 38 Georgians who have enlisted in the United States army for service at Camp Benning within the past few days, are two Atlantans and a Decatur man, according to announcement Thursday from the local army recruiting station. Eleven of the 38 men were recruited at the local station.

The Atlanta men are Louis Walter McWilliams, of 194 South Delta place; Isaac R. Robert and J. L. DeWitt. William P. Wingate, who enlisted from Decatur, lives at Route 1, Faceville.

Are you a Business-Woman?

Then you appreciate the value of keen judgment, a clear brain and physical energy. You naturally strive to cultivate the postive qualities of attention, concentration, patience and determination. It is necessary that you stimulate the reproduction of brain and nerve cells—the very nature of your work demands continued growth in this direction—you cannot afford to grow old, grouchy and irritable. You need the stimulating and beneficial effects of—

Regenerator

It is not merely a "bracer" for the business man, but is a tonic for the business woman, as well. It will build you up, develop "pep" and sustain your energy. Get a bottle today at your drug store. A most interesting and helpful booklet, entitled "The Story of the Cells," will be sent FREE on request—it tells you how to get the most out of life. Address Regenerator Club, Box 684, Atlanta, Ga., for information on the subject of mental activity and body relaxation.

CROUP OR WHOOPING COUGH

ROCHE'S HERBAL EMBROCATION

Relieves promptly and safely. Effective in Bronchitis, Lumbago and Rheumatism.

W. EDWARDS & SON London, England

All druggists or E. FOUGERA & CO. 90-92 Beekman St. N.Y.

Souvenirs for everyone at York's Soda Shop and Tea Room Monday. Entrance Grand Theater Lobby.

★111 one eleven cigarettes

The Three Inseparables

One for mildness, VIRGINIA

One for mellowness, BURLEY

One for aroma, TURKISH

The finest tobaccos perfectly aged and blended

20 for 15¢

Guaranteed by The American Tobacco Co. Incorporated

★111 FIFTH AVE. NEW YORK CITY

FARMERS' BUREAU MEETING BEGINS

Continued from First Page.

led by E. L. Bill, of Chicago, director of the American Farm Bureau federation motion picture department. The latest farm bureau photoplays will be shown.

Two Georgians, James W. Morton, of Athens, and Mrs. M. E. Judd, of Dalton, are on the reception committee for the main convention, which opens Monday and holds over Tuesday and Wednesday at the Auditorium.

Dr. S. R. Belk, of the Trinity M. E. church, will give the invocation Friday morning. The address of welcome will be presented by Mayor Key, and the response by James W. Morton, of Athens, who is a member of the American Farm Bureau federation executive committee. Governor T. W. Hardwick will follow with an address, and the first morning will be closed by an address by Dr. Andrew M. Soule, president of the State Agricultural college at Athens, on "The Crisis in Southern Agriculture and How to Meet It."

Executive Body to Meet.

The directors of the varrious state departments of information, who meet Friday morning at the Piedmont, expect to continue their meeting until Saturday evening. A meeting of the executive committee of the American Farm Bureau federation also will be held Saturday.

The farmers' fruit marketing committee of twenty-one, appointed by the American Farm Bureau federation to work out a national co-operative plan of marketing fruit, will get together for its first meeting Saturday. W. B. Hunter, of Atlanta, president of the Georgia Fruit Growers' exchange, will be on the committee to represent the industry in this state.

Other notable fruit growers of the south on the committee are B. F. Moomaw, Cloverdale, Va., president of the Virginia Horticultural society; C. E. Stewart, Tampa, general manager of the Florida Citrus exchange, and Dr. O. E. Winberg, Silverhill, Ala., president of the Gulf Coast Citrus exchange.

CITY PREPARING FOR IMPROVEMENTS

Continued from First age.

program approved by the voters of the city in the bond election. The city planning commission will meet at the earliest opportunity to take up plans for building the Spring street viaduct. Zode Smith, superintendent of the city waterworks, began work on plans for making improvements in that system as soon as he heard of the supreme court decision. Councilman Claude Buchanan, chairman of the sewer committee of council, and Claude Donaldson, engineer in charge of sewer construction, held a conference to discuss sewer improvements. School improvements, which will include the erection of several new school buildings, will be discussed at a meeting of the board of education to be held November 28.

Mayor Key Gratified.

Mayor Key issued a statement expressing gratification at the action of the supreme court. He said the bond money will be expended under recommendations first made by the bond commission, and stated he will ask the bond commission to hold a meeting as soon as possible. The mayor called attention to the good prices recently received for a small issue of city bonds and expressed confidence that the present issue will be sold easily at par. In his statement the mayor pointed out that the decision, although delayed, comes at an opportune time for the welfare of Atlanta, as employment will be provided for many idle men.

In discussing the present condition of the securities due to the delay in establishing their validity, the mayor said:

"This bond issue is for $8,850,000, $4,000,000 of that is for schools, $2,850,000 for waterworks, $1,250,000 for sewers, and $750,000 for Spring street viaduct. On account of the long delay, the first installments of these series of bonds will have to be canceled, because they will be due before we can effect a sale. But as to the school bonds, the money is already provided to take the place of the issue that will have to be canceled. The other issues will be reduced in the amount of one-thirteenth of the total amounts, but I anticipate that on account of the reduction in the prices of labor and materials, that have taken place since the estimates were made, although the future was discounted in that respect, that nevertheless the full amount of improvements estimated, under the bond issue, can be made within the funds available."

Pleased Over Decision.

W. W. Gaines, president of the board of education; Frank Inman, chairman of the committee which conducted the campaign in behalf of the bonds, and Professor Willis A. Sutton, superintendent of schools, all expressed much gratification over the fact that the validity of the bond issue had been upheld by the supreme court.

In expressing the pleasure of the school department over the decision, Superintendent Sutton issued the following statement:

"It will be difficult to express how happy the school department is over the outcome of this hard fight. Not only the past superintendent, W. F. Dykes, and the entire school force worked with unceasing energy, but the entire city gave its help unstintedly in promoting this enterprise. The women of the city, and especially those of the Woman's club and the Parent-Teacher associations helped us in winning this great fight. We feel that due appreciation should be given to the mayor and the city administration for inaugurating this movement and helping to carry it to a successful issue. The papers of Atlanta were largely instrumental in promoting this cause.

"We of the school department feel especialy indebted to them and Frank Inman and Mrs. Samuel Lumpkin to their work in promoting the bond campaign. We are sure that the validating of these bonds will help us to place them on sale at an early date and will not only relieve the congestion in the schools, but will insure to Atlanta a progressive city-wide program.

"The board of education and the school administration will certainly use every effort to see that every penny of money derived from the sale of these bonds is used to the best advantage for the schools of Atlanta."

No Difficulty in Selling.

Chairman Inman, of the bond committee, said there would be little difficulty met in selling the bonds and predicted that Atlanta will now put on a constructive program unheard of before in the south.

"I think it will be wise to spend as muche of the money as is practicable as early as possible so as to give employment to many idle men in the city," Mr. Inman said.

The bond issue was voted by an overwhelming majority in an election held March 8. Following the election the city of Atlanta instituted proceedings in the Fulton superior court to have the bonds validated. The case was heard by Judge George L. Bell March 21 and an order was issued by Judge Bell validating the bonds. On the same day but at a later hour Attorney Walter R. Brown asked that the validation order be set aside so that he could intervene in opposition to the validation of the bonds. Judge Bell allowed Mr. Brown to intervene and five days later, March 26, Mr. Brown presented his side of the case. After hearing the objections of Mr. Brown, Judge Bell again issued an order validating the bonds and Mr. Brown appealed the case to the supreme court.

The supreme court heard arguments in the case July 19. Mr. Brown was represented by the law firm of Little, Powell, Smith and Goldstein and by Attorney R. R. Blackburn. The city of Atlanta was represented by James L. Mayson, city attorney; Assistant City Attorney Jesse M. Wood and W. H. Terrell, member of the city board of education, who appeared in proceedings before Judge Bell and also in supreme court.

In his appeal Mr. Brown contended that under an amendment to the constitution of Georgia allowing the city of Atlanta to incur a bonded indebtedness of more than 7 per cent of its taxable property required an enabling act which had to be ratified by two-thirds of the registered voters at a general election for mayor and aldermen. He said no such ratification had been given.

Attacks Women's Votes.

Mr. Brown contended also that votes of women in the bond election were unauthorized because of the federal suffrage amendment at the time of the bond issue election was not in effect in Georgia. He also attacked the validity of the registration, contending that the voters were allowed to register in a special registration and not in a general registration. Mr. Brown also contended that the only proof of the number of votes cast for and against the bonds was a certified copy of the minutes of city council showing a consolidation of the votes based on the returns of the election managers. He said such proof was not sufficient.

In a sweeping decision the supreme court denied the contention of Mr. Brown in detail. The decision covers 84 typewritten pages and the contentions of the attorneys for the city in opposition to Mr. Brown virtually were upheld in full. The court held that the election was held legally, that the registration was a general registration and not a special registration, that the women were entitled to vote in the election and that sufficient proof of the results had been given. All of the justices of the supreme court concurred in the decision except Justice Fish, who is ill.

Praise Attorneys.

Congratulating City Attorney James L. Mayson, and his assistant, Jesse M. Wood, on the victory in the cause of the validation of the city bond issue, Mayor Key wrote to the city attorney a letter Thursday in which he commended them on the handling of the case. Excerpts from the communication reads as follows:

"The city would have been in a sorry plight had this bond issue failed, but with its success, we have a very hopeful and promising future before us."

GOLD IS STOLEN FROM DENTAL OFFICE

Two white men entered the dental offices of Drs. C. P. and H. L. Holtzendorff at 75 West Peachtree street about 10 o'clock Wednesday night and escaped with about $300 worth of gold and other precious metals. One of the men was caught in the office by Dr. C. P. Holtzendorff, but made his getaway by jumping through one of the rear widows, cutting his hand. They entered the office by removing the sash from one of the windows. The thieves were chased for two blocks by a blood trail left by the fleeing man.

Piles Cured in 6 to 14 Days

Druggists refund money if PAZO OINTMENT fails to cure Itching, Blind, Bleeding or Protruding Piles. Instantly relieves Itching Piles. 60c. —(adv.)

NORRIS Variety Box

Sixteen Varieties

The one you are tasting is the one you like best.

CALL BELLE ISLE TAXICAB

Around the world

HEINZ OVEN BAKED BEANS with Tomato Sauce

With three times three hundred and sixty five meals to think about every year it is no wonder mother's head feels as if it were going round in circles.

But that can always stop when she thinks of Heinz Baked Beans.

They are a common-sense dish with a wonderful flavor. Really oven baked and enriched by the famous Heinz tomato sauce.

—"'Round and 'round the world they go."

One of the 57

Leading grocers in Atlanta quote these prices on Heinz Baked Beans:

Small, 11 oz—12c Medium, 18 oz—17c Large, 30 oz—28c

Thanksgiving sale at

Daniel Bros. Company

Headquarters for

Hart Schaffner & Marx fine clothes

Values that speak for themselves. Quality goods, priced 'way down in a Thanksgiving sale that starts today. Ends Saturday November 26th

A wonderful opportunity to buy goods appropriate for Christmas giving at a great saving

Copyright 1921 Hart Schaffner & Marx

Fine shirts

$1.65

Madras and cotton crepe shirts in a variety of patterns big enough to suit them all. Beautifully figured percale shirts with collar to match

Silk striped Imported madras shirts

$2.65

Thrifty folks will buy a half dozen of these, they realize they may not have another opportunity

Ties for Christmas

Wonderful values at

95c

Fine cut silk and silk knitted ties, small and medium shapes

Imported silk ties

$1.85

Swiss silks, Persian designs, basket weaves. Heavy satin ties in figures and stripes

Suits and overcoats of unmistakable quality and distinction. Fine fabrics, fine styles, fine models, priced 'way down for your Thanksgiving saving

Hart Schaffner & Marx fine suits and overcoats

$43.50

English styled, shaggy gray tweeds, tan and grey blanket lined herringbones. Plain and plaid French back crombies. Fine suits, too

Hart Schaffner & Marx and Daniel's suits and overcoats

$33.50

Daniel's fine brogue shoes specially priced at

$7.85

Black and tan Norwegian calf. French and Scotch grain brogues that are indeed wonderful at this low price

You'll miss a wonderful saving opportunity if you fail to take advantage of these offerings

A sale of hats that is a corker

Fine velour and felt hats

Bound and raw edge silk-lined velours; fine felt hats, any style, any shape, one price three eighty-five

$3.85

Special selling of shoes at

English last and bluchers, leather and rubber heels. Values that are surprising—they are good looking shoes—they wear well, too

$5.85

Mercerized lisle hose

Mercerized lisle hose in every plain color—they have reinforced heels and toes which insures long wearing $2.75 per dozen

23c

Winter underwear specially priced, now. You can save a lot

Fine cotton ribbed union suits. Two-thread cotton ribbed and flat finish, worsted separate garments

$1.40

Medium and heavy weight mercerized union suits in blue and lavender checks and plain blue ribbed garments

$2.85

As you come down town, see our windows, compare our prices, our quality, come in and see the big variety we have to show you

Daniel Bros. Company

Founded 1886

Home of Hart Schaffner & Marx clothes

45 to 49 Peachtree

ATLANTA WOMEN ELECTED OFFICIALS

B. W. M. U. Conference Closes in Macon—Mrs. W. J. Neel Is Chosen as President.

Macon, Ga., November 17.—(Special.)—The Second Baptist church was selected as the next meeting place of the Georgia Baptist Women's Missionary Union, and Mrs. W. J. Neel, of Cartersville, was re-elected president, at the closing session of that organization at the First Baptist church this afternoon. The date was left with the executive committee.

At the closing session a resolution was adopted urging the disarmament conference to make "less armament and none of war."

The complete list of officers elected follows: Mrs. W. J. Neel, of Cartersville, president; Mrs. J. C. Lanier, of West Point, vice president; Mrs. George Westmoreland, of Atlanta, vice president emeritus, and the following were chosen divisional presidents: Mrs. Charles Cater, Quitman; Mrs. D. B. Hamilton, Rome; Mrs. F. W. Withoft, Fort Valley; Mrs. E. K. Overstreet, Sylvania; Mrs. W. C. Tribble, Lavonia; Mrs. W. H. Prior, Greensboro; Mrs. E. M. Bailey, Acworth; Miss Maud Powell, Atlanta, corresponding secretary - treasurer; Miss Beatrice Barnard, Atlanta, Young Peoples' leader; Mrs. E. C. Laird, Atlanta, recording secretary; Mrs. R. B. Adair, Atlanta, assistant recording secretary.

Mrs. Ethridge Auditor.

Mrs. H. H. Hale retired as auditor to become a member at large of the board of foreign missions, and she was succeeded as auditor by Mrs. Harry Ethridge, of Atlanta; Miss Alice Wheatley, of Savannah, was chosen chairman of personal service; Mrs. Paul White, of Rome, chairman of mission study; Mrs. J. S. LeMore, Atlanta, press chairman; Mrs. George Westmoreland, Atlanta, custodian of records; Mrs. Frank Burney, of Waynesboro, member of Margaret fund committee; Mrs. J. P. Nichols, Griffin, training school trustee; Miss Ida V. Rhoad, Atlanta, field worker.

The resolution on disarmament, adopted by the convention, follows: "Resolved, that we, 500 women, mothers, sisters and wives, representing 200,000 Baptist women and children, not yet released from the burden, sacrifice and grief of recent war, address to your honorable body this united petition. That we urge you, by the pain of the past and fear for the future, to act definitely and permanently as our God in heaven shall guide you, in making less armamnet and none of war, to secure for our dear land that peace which is the right of the followers of Jesus."

Delegates.

The following were named as delegates to the W. M. U. Baptist convention: Delegates, Mrs. W. J. Neel, Mrs. George Westmoreland, Mrs. J. C. Lanier, Mrs. D. B. Hamilton, Mrs. Charles F. Cater, Mrs. F. W. Withoft, Mrs. W. H Prior, Mrs. W. C. Tribble, Mrs. E. K. Overstreet, Mrs. E. M. Bailey, Miss Maud Powell, Mrs. R. B. Adair, Miss Ida V. Rhoad, Miss Alice Wheatley, Mrs. Paul White, Mrs. J. S. McLemore, Mrs. J. P. Nichols, Mrs. Frank Burney, Mrs. H. H. Tift, Miss Bessie Alread, Mrs. Hosea Blount, Mrs. G. S. Borders, Mrs. C. E. Pearce, Mrs. Gordon Singleton, Mrs. Hugh Willett.

Alternates: Mrs. Idus Robertson, Mrs. Chess Jones, Mrs. W. G. King, Mrs. E. L. Tanner, Mrs. R. W. Eubanks, Mrs. B. W. Stone, Mrs. C. E. Pittman, Mrs. Ben Thompson, Miss Elwina Wood, Mrs. W. E. Mobley, Mrs. C. R. Carswell, Mrs. L. G. Durham, Mrs. H. S. Tucker, Mrs. Roy Clark, Mrs. George Allen, Mrs. G. L. McMullen, Mrs. C. L. Carter, Mrs. J. A. Sammons, Mrs. George Denby, Mrs. L. E. Dutton, Mrs. G. L. Bryant, Miss Felix Phillips, Mrs. Sam Dunlap, Mrs. W. C. Twitty.

Delegates to the southern Baptist convention Y. W. A.: Miss Beatrice Barnard, Miss Florence Smith, Miss Ruth Stone, Mrs. J. F. Lamb, Miss Edwina Davis, Mrs. H. I. Alford, Mrs. A. B. Conger, Mrs. C. S. Campbell, Miss Momer Grice.

One of the principal speakers of the day was Dr. Henry Alford Porter, pastor of the Second Baptist church of Atlanta. His subject was, "Consecrations for the Year Ahead."

Mrs. E. H. Blount told of work among the Baptist orphans and Mrs. Homer McClatchey detailed the plans for the Atlanta hospital and said that a minimum of 850 beds was the goal for which the officers were striving.

The delicate fragrance of the exquisite

LILAC

has been immortalized by

ED. PINAUD

and is within everyone's reach the year round. This French master-perfume is for handkerchief, atomizer, bath and other uses.

"A delight after shaving."

Buy from any drug or department store. Men, ask your barber.

American Import Offices
ED. PINAUD Bldg. NEW YORK

Quality of Products guaranteed by Parfumerie Ed. Pinaud

CALL BELLE ISLE TAXICAB

ROGERS

Pillsbury's Best FLOUR

24 Lbs.

$1.19

ROGERS

Heads Up!

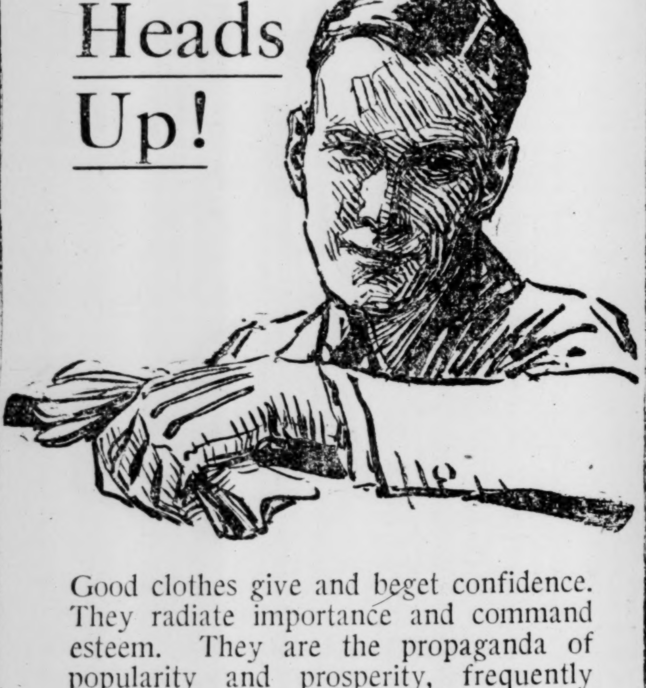

Good clothes give and beget confidence. They radiate importance and command esteem. They are the propaganda of popularity and prosperity, frequently aiding a man's progress by directing the attention of the Man Higher Up to the possibilties of the Man Lower Down.

But you can't keep your head up by using head-or-tail methods in selecting your clothes. Your attire should reflect the judgment you hope to use in more important affairs. You should wear **Hickey-Freeman Clothes** because of all the clothes you can buy, these will best express your individuality and most impress your associates.

Better than other good clothes, but not higher!

Geo. Muse Clothing Co.

Peachtree—Walton—Broad

PEOPLE NOT BUSY, DECLARES MOORE

Savannah, Ga., November 17.—(Special.)—The annual address of the president of the Atlantic Deeper Waterways association, J. Hampton Moore, mayor of Philadelphia, which was to have featured the opening session of the convention here Tuesday was the outstanding event today, Mr. Moore having been detained until Tuesday night by reason of Marshal Foch's visit to the Pennsylvania city.

Mr. Moore emphasized with unusual vigor two main subjects—that the world must quit all activity relating to war and reduce expenses incurred by war and preparation for war. With this as the ideal condition, he pointed progress and prosperity.

"The trouble with the country today is that the people are not working—they are yet talking about war and appropriation for a preparedness for wars," he declared, "and industry is suffering for lack of needful development of natural resources which will yield wealth and means for still further development."

He alluded to the plans proposed at the disarmament meet and suggested that the cost of one battleship would build an immense waterway chain canal that would serve for the commerce of the country.

Speaking of the localized activities of the association, Mr. Moore ecalled the fact that while the trend of agricultural development has been for decades toward the Pacific, there is still available for agriculture nearly one half of the land east of the Appalachian chain and in easy reach of the ports and markets of the world.

"On these lands in touch with the Atlantic seaboard," he declared, "we could settle in profitable agriculture all the veterans of the world war who desire to dig out good livings from the soil."

Edwards Speaks.

Former Congressman C. G. Edwards, of Georgia, spoke of the Savannah harbor and port facilities at length—emphasizing the possibilities for far greater volume of business than has been yet passing through this "gateway of Georgia."

Pleasant A. Stovall, former minister to Sweden, editor of the Savannah Press, also spoke of the port of Savannah with especial reference to the possibilities of its becoming the official state port.

Entertainment features included a boat trip about the harbor, inspection of the terminals and luncheons and social events on boat. Several addresses took up the night hour.

A great feature of the evening session was the address of Emil P. Albrecht, president of the Philadelphia "bourse," an organization which embraces the combination of many civic and commercial associations. He sounded his keynote in saying:

"I speak for administrative effifiency, for lightening tax burdens, for sound commercial practices, for adequate credit facilities, for sympathetic concern for all agricultural problems, for the omission of unnecessary interference of government with business and for an end to government experiment into business—for more efficient business in government administration."

More Efficiency.

These words he quoted from President Harding and applied them to commercial organizations in cities and to waterways improvement campaigns.

"In the public interest more business methods in government, less government management of business," was a phrase which caught attention. He discussed the Panama canal tolls question and declared that while the canal was built and financed by the United States and the United States should have right to its use as it deems proper, still treaties were necessary to bring its building about and treaties cannot be treated as scraps of paper; he pleaded for assistance to enable United States vessels to operate foreign trade as cheaply as foreign vessels.

Tomorrow's session will conclude the fourteenth annual convention of the association and with the reports of the special committees, including resolutions, and the election of officers, an adjournment is expected in the afternoon.

BLOCK'S ARISTOCRATIC CANDIES ATLANTA

COLDS GRIP

Fortify the system against Colds, Grip and Influenza by taking

Laxative Bromo Quinine tablets

which destroy germs, act as a tonic laxative, and keep the system in condition to throw off attacks of Colds, Grip and Influenza.

Be sure you get BROMO

The genuine bears this signature

E. W. Grove

Price 30c.

WOMAN IS KILLED IN AUTO WRECK

Moultrie, Ga., November 17.—(Special.)—When an automobile, which she was driving, overturned at a sharp curve near here, at noon today, Mrs. Arthur Graham, of Fitzgerald, was injured fatally and died late this afternoon. The wreck occurred on the Moultrie-Norman Park road, while Mrs. Graham and her sister, Mrs. Pearl Moody, who was slightly injured, were en route here to attend a B. Y. P. U. convention.

Mr. Graham was notified of tho accident and reached the farm home, where Mrs. Graham was carried, before death intervened. The woman, however, never regained consciousness.

Mrs. Graham was pinned beneath the car, the steering gear pressing against her chest. The injuries which produced death were internal. She and her sister were making the trip from Fitzgerald to Moultrie alone, and were within nine miles of this city when the car turned over.

The deceased leaves a husband and two young sons pupils in the Fitzgerald schools. The remains will be carried to Fitzgerald for interment.

SECTION FOREMAN KILLED IN COLLISION.

Savannah, Ga., November 17.—(Special.)—P. W. Hodges, a section foreman of the A. C. L. railroad, was killed, and a colored worker was badly hurt today as a result of a head-on collision of a handcar and a shuttle train, the accident occurring at Southover Junction.

GREEN INJURED BY AUTOMOBILE.

S. A. Green, of 123 Richardson street, was painfully injured at the corner of Forsyth and Mitchell streets at 11:50 o'clock Thursday morning, when struck by an automobile driven by J. O. Acree, of 94 Stewart avenue.

He was carried to the Grady hospital for medical attention and later went home. Patrolman W. E. Chapman, who investigated the accident, did not make a case against the driver of the car, as the accident was of an unavoidable nature, it is claimed.

FARMER KILLED NEAR COLUMBUS.

Columbus, Ga., November 17.—(Special.)—Charlie Cannon, a Lee county, Alabama, farmer, living at Salem, a few miles from Columbus, was killed by a Central of Georgia railway freight train this morning. Trainmen say that he was seated on a crosstie, but that he was not seen by the engineer in time to stop the train. They think that he had been injured before he was placed on the track, or sat down there, as there were evidences of a struggle on the ground, and a pool of concealed blood was found near the crosstie where he was seated.

Railroad officials are investigating but have been unable to learn the circumstances under which Cannon came to be on the track. The deceased was 30 years old and unmarried. The body was buried this afternoon.

World Imperiled, Methodists Told At Detroit Meet

Detroit, Mich., November 17.—(By the Associated Press.)—The Christian church must awaken the people of the world to the fact that a great peril confronts mankind, that the downfall of civilization is not unthinkable, G. Stitt Wilson, of Berkeley, Cal., church lecturer, told delegates to the Methodist Episcopal conference here today.

"The ruthless passion for gain and economic power in individuals and nations has eaten into the moral and spiritual fiber of the world," he said.

Roy A. Haynes, federal prohibition commissioner, and a prominent Methodist Episcopal layman, asked the church to continue its fight against liquor.

"The universal unrest of today is a blessing, because out of it will grow a better world for our children," Rev. Earnest F. Tittle, of Evanston, Ill., told the delegates.

Other speakers were Rev. Lucius H. Bugbee, Minneapolis; David G. Downey, of New York, book editor of the church, and Robert L. Kelly, head of the church's educational work.

The conference will end tonight with a mass meeting of delegates and church laymen of the Detroit district.

DROP IN TEMPERATURE PROMISED AFTER RAIN

Rain Friday which probably will be followed by lower temperature is the prediction of C. F. Von Herrmann, local weather forecaster.

The temperature Thursday reached a high mark of 72 degrees. This is unusually warm weather for this time of the year, but is by no means a high temperature record for the month, according to information obtained at the weather bureau Thursday.

The warm weather was general throughout the United States Thursday, high temperatures being reported at nearly all stations.

Boy's Skull Crushed.

Americus, Ga., November 17.—(Special.)—While playing with several companions today at Richland, Leon Strickland, young son of W. D. Strickland, a merchant, was struck with a baseball bat and severally injured. Physicians at Plains who operated on him, found the skull crushed, and the boy's condition is such that he may die.

His brother, a student at Georgia Tech, has just been dismissed from Johns Hopkins hospital at Baltimore as the result of a football accident at Tech several months ago.

BARRETT RE-ELECTED FARMERS' UNION HEAD

Topeka, Kans., November 17.—Charles S. Barrett, of Union City, Ga., was unanimously re-elected president of the National Farmers' union, at the annual convention here today.

PROMINENT AUGUSTA WOMAN IS DEAD

Augusta, Ga., November 17.—(Special.)—The death of Mrs. Mary J. Wadley, widow of the late Moses Wadley, in the 90th year of her age, occurred today. Mr. Wadley died 25 years ago. Mrs. Wadley has been living on The Hill, Augusta, for 30 years. She was one of Augusta's most prominent and highly esteemed women. She is survived by one daughter, Miss Nellie Wadley, and several grandchildren.

Immorality Charge Is Declared False By House of David

Grand Rapids, Mich., November 17. Denial of charges of immorality brought by John W. Hansel and Mrs. Hansel, formerly of Nashville, Tenn., against the House of David, a religious colony at Benton Harbor, is made in the answer to the Hansel suit, filed in federal district court here.

The Hansels, expelled from the colony a year ago, are suing to regain property said to have been turned over to the cult when they were admitted, and for compensation for services up to the time they were expelled.

The answer deals chiefly with the immorality charges and makes the counter charge that the Hansels were party to an alleged conspiracy to break up the colony and influence public opinion against its customs and faith.

FORMER BIBB COUNTY OFFICIAL DIES THURSDAY

Macon, Ga., November 17.—(Special.)—Walter G. Smith, former attorney for Bibb county, died at his home here this evening following an extended illness. He was clerk and treasurer of Bibb county for twenty years and later was county attorney for 21 years, retiring a couple of years ago.

Mr. Smith was the son of the late Dr. Cosby W. Smith, who for many years was professor of mathematics at Wesleyan college.

Besides his wife, he leaves one son, Eric W. Smith, of St. Louis; his stepdaughter, Mrs. Paul Grubbs, and three brothers, Lucian Smith, of Atlanta; Lundy Smith, of Macon, and Cosby W. Smith, of Oklahoma City.

The committee on forestry policy of the United States Chamber of Commerce, which is gathering data on which to base recommendations as to a national forest policy, has arranged to begin a series of public hearings at New Orleans on November 14.

Thanksgiving 1921

CREDIT for—ALL

EVERYBODY'S HOLIDAY STORE—
EVERYBODY WELCOME TO CREDIT!

CREDIT With Four Months to Pay!

You don't have to be well-known, rich or powerful. Your PROMISE TO PAY is as good as anybody's. On a small part down, WE TRUST YOU for the balance.

PEACE AND PROSPERITY

Women's & Misses' COATS $19.98

FURS
Rich assortment of Neckpieces, Capes and Coats: ample selection on EASY TERMS

SWEATERS WAISTS SKIRTS

Dresses
Street and house frocks of cloth or silk, neatly made— $14.98

Men's & Young Men's O'COATS and SUITS
Rochester-made garments of the latest style in fine fabrics. Priced low— $29.98

HUB STYLE SHOP
83 Whitehall St.
OPEN SAT. EVE'S

Wear Now And Pay After The Holiday

Only One *Best* Way to Take Yeast —*With Iron!*

Thousands Take IRONIZED YEAST Tablets for Best and Quickest Results

To Build Firm Flesh, Beautify Your Complexion
Increase Your Strength, Energy and Nerve Force
Try This Great New Tonic. Watch the Quick Results!

No one can resist the fascinating appeal of a fresh, youthful skin and a well-rounded figure. IRONIZED YEAST supplies your system with two elements which are absolutely necessary for both—vitamines and iron.

Weak, thin, nervous and run-down folks are finding that yeast brings its splendid results often *in half the usual time* when it is taken with organic iron, as in IRONIZED YEAST. The reason is that in IRONIZED YEAST you get the benefit of two splendid health-builders instead of only one, as formerly. Yeast with its energy-giving, tissue-building vitamines, helps to put new flesh on your bones, strengthen your muscles, clear your skin and calm your shattered nerves. Iron is needed to make your blood rich, red and strong. Both these essential substances are often lacking in the average modern diet. Yet both are absolutely necessary to perfect health, and that is why both have been combined in IRONIZED YEAST. If you are thin or run-down and want to fill out the hollows in your cheeks, neck, shoulders and limbs with good, solid flesh—if you suffer with pimples, blackheads, boils, or other humiliating skin blemishes and want to quickly acquire a fresh, youthful, clean looking skin — the kind that is loved and admired by everyone—if you are easily tired out and want to increase your strength so that you can tackle hard work and *enjoy* it — then, in justice to yourself, give IRONIZED YEAST a trial. Notice the almost immediate results in brings. See how quickly your figure rounds out and how quickly your skin acquires a new freshness and charm, once your system is given the vitamines and iron that it needs.

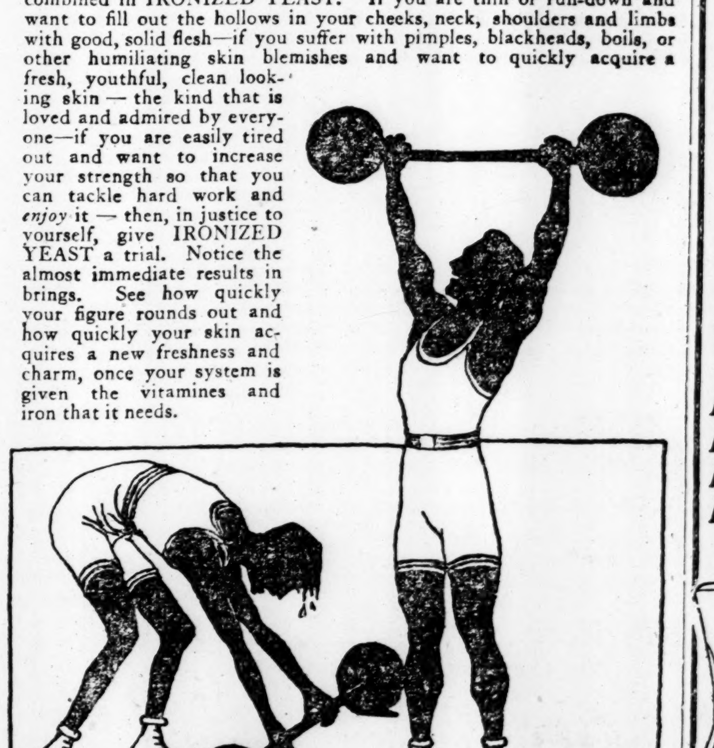

Very Important!

IRONIZED YEAST is pleasant to take and will not in any way upset the stomach. It contains, in highly concentrated form, the highest grade of specially cultured yeast, grown under the strictest supervision for medicinal purposes, and besides being rich in yeast vitamines also contains the vitally essential Fat Soluble A and Water Soluble C vitamines. In addition it contains iron in its easily assimilated form—organic iron—similiar to that found in spinach. Each package contains 60 sanitape-wrapped tablets (10 to 15 days' treatment) and costs only $1.00. Bear in mind that there is only one genuine IRONIZED YEAST. Do not accept substitutes or inferior imitations. Special directions for children in each package. Sold at all druggists.

There is only one IRONIZED YEAST. Do not accept substitutes or inferior imitations.

IRONIZED YEAST Tablets
HIGHLY CONCENTRATED VITAMINE TONIC
Selling representatives
HAROLD F. RITCHIE & CO., Inc., 171 Madison Ave., New York City

IRONIZED YEAST is sold on a money-back guarantee if not perfectly satisfied with results.

DON'T WAIT!

Black's 1¢ One Cent SHOE SALE

Greatest Money-Saving Event in Atlanta

Select Any Style in Stock

Strap Effects Patent and Dull Kid

No Mail Orders

Oxfords in Brogue or Plain Effects

THIS SALE BREAKS ALL RECORDS
Hundreds of Wise Women are getting 2 pairs for less than the price of one

Every New Style Included

We'll Fit Anyone With the Second Pair

1¢ *For Another Pair*

Strap Pumps
Oxfords
Satins
Suedes
Any Style

We Also Include NEW BOOTS Brogues or Ball Straps

BLACK'S
7 and 9 Decatur Street
Just Off Five Points

IMPROVED ASPIRIN TABLET DOES NOT DEPRESS OR SICKEN

Pharmacist Puts Out Improved Aspirin Tablet Called Bromo-Aspirin That Retains All Aspirin Virtues, But Does Not Depress Heart or Upset Stomach.

Brings Quicker Relief Than Plain Aspirin in Colds, LaGrippe, Headaches, Neuralgia and Fever, and Much Safer, With No Bad After-Effects.

Physicians explain that severe colds, LaGrippe, fevers, headaches, neuralgia and rheumatism are almost invariably attended by weakness of the heart and require stimulation rather than depression. They maintain that the safety of Bromo-Aspirin should give it preference over all other remedies for headaches, neuralgia, rheumatism, and especially for severe colds and LaGrippe. Many persons whose lips become pale and blue and who are depressed and made sleepy by plain aspirin find Bromo-Aspirin free from those objectionable qualities, as it is slightly stimulating instead of depressing to the heart.

The next time you find it necessary to take aspirin, try a box of Bromo-Aspirin and just see how much quicker you are relieved, how much better you feel and watch especially the absence of any of the bad after-effects you have been getting from plain aspirin. 25c buys a box of fifteen tablets at any good drug store.—(adv.)

CALL BELLE ISLE TAXICAB

ROGERS

GUAVA JELLY

15 Oz. Jar

A 50 Cent Value

24c

ROGERS

Use Constitution Want Ads.

ELEVATED TRAINS CRASH IN CHICAGO

Chicago, November 17.—One man was killed, twenty-five persons were injured, one of them probably fatally, this morning when two five-car elevated trains, loop-bound from the west side, were wrecked in a rear-end collision at the Crawford avenue station on the Oak Park line.

Three steel coaches were demolished and several victims pinned beneath the wreckage. Firemen with acetylene torches cut through the twisted metal to reach them.

Out of Fog.

The first train was leaving the Crawford avenue station when a speeding five-car, all-steel express, dashed out of the fog and crashed through the rear of the car ahead. Two heavy steel cars were telescoped. Most of the seriously injured were in these coaches.

Three hundred passengers in other cars were thrown to the floors and showered with broken glass. Many suffered minor cuts and bruises, but were able to proceed on other trains after receiving first aid.

The more seriously injured were removed by firemen to a nearby restaurant, where napkins were used for emergency bandages while waiting the arrival of physicians and ambulances.

Guard Is Killed.

Patrick McGuire, a guard on the first train, was pinned under the wreckage for more than an hour, until firemen obtained torches and cut through the mass of twisted steel plates and beams. He died later. William Griffin, who was riding on the platform with McGuire, suffered a crushed leg and may die.

Officials of the elevated lines said after an investigation that the motorman of the express failed to see the first train because of the dense fog and mist.

Frank R. Doyle, 45, motorman of the express, was taken into custody by the police. He declared he had done everything possible to stop his train as soon as he saw the local ahead, but was unable to prevent the crash.

SIX KILLED IN AUTO CRASH.

Johnstown, Pa., November 17.—Six persons were killed here early this morning when the automobile in which they were riding crashed through the guard rails of the Woodvale bridge spanning the Pennsylvania railroad cut and fell to the tracks 50 feet below, according to reports received at the office of Deputy Coroner R. R. Yost. The car overturned as it fell, pinning the passengers beneath it, killing some of them instantly, it was reported.

Details of the accident were meager, but an unofficial list of the dead includes one woman and five men; Alice Horner, John and Arthur McKinley, brothers; Edward Funk, John McGuire and Fred Stolle, Jr., all of Johnstown.

According to Deputy Coroner Yost's reports, members of the party had been visiting at the home of Mrs. Helen Costlow near the place of the accident and were returning to their homes when the automobile got beyond control on a curve near the approach. When aid arrived, all the passengers were dead, the reports stated.

Scouts to Enter Famous Swamp Early Friday

BY LOYD A. WILHOIT,
Constitution Staff Correspondent.

Waycross, Ga., November 17. —(Special.)—Boy Scouts of Atlanta, Macon and other north Georgia councils who arrived in Waycross tonight after a 175-mile automobile trip from Macon and after being welcomed by scouts and scout officials of this city, were in readiness to enter the Okefenokee swamp for a two-day exploration tour beginning early Friday morning.

The trip from Macon was without unusual incidents and the party was in high spirits when it reached Waycross at 7 o'clock.

The rousing welcome given by the zenith city of Georgia's wiregrass section, was the feature of the evening. A brass band and Waycross scouts en masse turning out to honor the visitors.

Supper was served the entire party at a local hotel. V. L. Stanton, president of the Okefenokee council of scouts, officially welcomed the visiting scouts to Waycross, assuring them of the city's desire to see that they have a pleasant and profitable outing in the swamp.

Mr. Stanton, who is widely known in scouting circles of the state, is a brother of Frank L. Stanton, the Georgia poet.

A meeting followed in the Waycross scout auditorium, at which Marvin Spicer, Waycross scout, was given the rank of eagle scout. Plans for the trip were discussed in detail by speakers of the Okefenokee expedition. It is understood that when the scouts enter the swamp Friday they will be treated to a bear barbecue, two large bears having been killed Wednesday and made ready for the visitors.

Delta Theta Phi Frat Senate Formed Here; Officers Are Elected

For organization of an Atlanta alumni senate by the 25 alumni members of the Wayne senate of the Delta Theta Phi law fraternity, a charter has been granted by the supreme senate of the fraternity, in Cleveland, Ohio. A permanent organization was effected, and officers chosen at a meeting Monday evening.

The Wayne senate was organized at the Atlanta Law school in 1914, with nine charter members. There are now 25 members practicing law in Atlanta. A clubroom has recently been opened in the Gould building for the alumni senate. The convention of the fraternity will be held in Chicago December 29-31.

The senate in Atlanta will be represented at this convention by Paul J. Wynne, a national officer, who also conducted the installation of officers at the meeting Monday evening, and Mark Anthony, tribute of the active senate, in the law school.

Officers of the Atlanta senate are: Dean, Robert C. W. Ramspeck, of the firm of Jones-Ramspeck, Decatur, Ga.; vice dean, J. E. McDaniel, assistant professor of English at Georgia Tech; clerk of the rolls, Pliny Cornwell, with Inman, Howard & Inman; master of the ritual, Rush Thomson, of the Georgia Railway and Power company; clerk of the exchequer, Horace Sandiford, with Crenshaw & Lindsay, lawyers; bailiff, Stacy Darrington, of D. P. Darrington, printers. The office of tribune will be filled later.

EXPRESS HEARING WILL BE ADJOURNED TODAY

The hearing of litigation involving questions of express traffic routings instituted by the Southeastern Express company against the American Railway Express company, will be adjourned Friday until a later date, it was announced Thursday afternoon when the hearing ended for the day with J. E. Skaggs, assistant general manager of the plaintiff company, on the stand.

It will be impossible to hear all testimony at the present, it was decided by Examiner Woodrow of the interstate commerce commission, who is presiding. He will reconvene the hearing at a later date.

Mr. Skaggs will resume the stand Friday morning. His testimony relates to transportation conditions as affecting the competitive lines which purports to show that the defendant company is handling express shipments by indirect routes and using transfer points which result in delays to the traffic instead of dividing the business with the complainant at a point which would permit a more expeditious delivery of the shipments.

Normal Life of Man One Hundred Years, Says 99-Year Doctor

New York, November 17.—A movement to educate the people of the world to live one hundred years is suggested by Dr. Stephen Smith, 99 years old, who declared in an address to members of the American Public Health association last night that the Mosaic law limiting the span of life to three score years and ten was all wrong.

"Moses himself proved the falsity of the law by living forty years beyond his own allotted time," he said. "He died apparently in good health, for it is written that. 'His eye was undimmed and his natural force unabated.'"

The normal and potential life of man, he added, was one hundred years and every child born was adapted in physical construction and function to live a century. Deaths occurring at an earlier age were due, he said, to conditions incompatible with the construction and function of human organism and by proper education of the people through the association, such conditions could be changed.

"Mourning Dove" Case to Find Way To Highest Court

Athens, Ga., November 17.—(Special.)—The "mourning dove" that Joseph H. Lumpkin shot was of the migratory species, according to a verdict of guilty returned in the case, but the Athens attorney is not convinced, so he has announced that the United States supreme court will be asked to interpret the clause of the American-Canadian treaty referring to the particular doves.

The verdict of guilty was brought in by a jury in the eastern division of the northern circuit of federal court of Georgia, on a charge against Lumpkin brought by federal game law authorities. It involves violation of the Canadian treaty, in that it charges Lumpkin shot some of the protected birds in 1918.

He was sentenced to pay a fine of $10 and cost, which amount to about $100. The case was a test case.

Alexader Whitmore, bird expert of the United States department of agriculture, testified at the trial, offering in evidence mounted specimens of fifteen species of dove, among which were two types of the "mourning dove," one of which Lumpkin admits he shot. One type is migratory and one type, it is alleged by the defense, is a non-migrating native of Georgia.

The contention of the defense, as it will be submitted to the supreme court, is that the Goergia game law, permitting the dove to be shot, takes precedence over the Canadian treaty for the reason that the dove in question is indigenous to Georgia and, by delegation of authority by the constitution of the United States, is subject only to Georgia state law.

Local attorneys say the point is the most important bearing on international and constitutional law ever brought up in this district. The case brought to Athens R. W. Williams, of Washington, D. C., attorney for the United States department of agriculture, to assist Assistant District Attorney John W. Hendley, of Atlanta. Judge Horace N. Holden, and Judge Stephen C. Upson represented Lumpkin.

Staffs Are Named To Represent U. S. At German Posts

Washington, November 17.—Complete diplomatic and consular staffs to represent the United States in Germany were named today by the state department. Ellis Loring Dresel, American commissioner at Berlin, whose nomination to be charge d'affaires, was sent to the senate yesterday by President Harding, has been instructed to request from the German government provisional recognition as charge d'affaires ad interim, pending arrival of his letters of credence.

As soon as Mr. Dresel has been formally received as charge d'affaires ad interim, consular officers will proceed at once to their posts, it was announced.

The list of consuls include Alfred W. Donegan, Mobile, Ala., at Konigsberg, and Eugene C. A. Reed, of Daytona, Fla., at Stettin.

World's series baseball games were reported to fans, sick in the Roosevelt hospital, New York city, in a novel manner. A code was devised to signal the reports by means of the bell system used to summon doctors and nurses.—Popular Mechanics Magazine.

Copyright 1921 Hart Schaffner & Marx

Every woman in Atlanta is cordially invited to our showing of

Hart Schaffner & Marx

Women's coats on a live model

Today and Saturday

YOU might call it a "new departure" for us to sell coats for women; this has always been a store for men.

But it isn't a "departure;" it's an "arrival;" as soon as Hart Schaffner & Marx decided to make coats for women we decided that we wanted to sell them. We believe women will appreciate the fine fabrics, the high-grade tailoring, and the very smart style which the name of these makers assures. We know they will appreciate the prices at which such qualities can be had.

MISS LOUISE LA KIRBY
The Girl in Knickers

We are pleased to announce that we have induced Miss Louise La Kirby, of New York, who is spending a few days in Atlanta, to act as model for our Hart Schaffner & Marx knicker suits and coats for women. You probably saw Miss La Kirby's pictures in her attractive knicker suit in The Sunday American and Tuesday's Journal.

Miss La Kirby will be in our windows and store today and Saturday, and every woman in Atlanta is urged to call and meet this charming visitor.

Coats for riding — Coats for street wear
Coats for motoring — Coats for shopping
Coats for sport wear — Coats for rainy days

Allen-Chapman Co.

12 Whitehall Street

"South's Largest Exclusive Clothiers"

39 SOUTH BROAD — YOUR CREDIT IS GOOD HERE — 39 SOUTH BROAD

5 Months to Pay

Xmas is nearly here—you want new clothes. You can get them without paying out all your money for them. You will need other things. Take advantage of our EASY CREDIT Plan—

5 MONTHS TO PAY

LADIES' COATS

At Bargain Prices—All the latest and most beautiful effects.

LADIES' DRESSES

Newest fashions, shades and fabrics— 1/3 off

Sample Ladies' Suits

One lot of handsome sample suits. Values up to $75. Your choice— $39.50

1/3 OFF

Ladies' Suits —beautiful garments in the most popular styles. See them tomorrow.

FURS AS LOW AS $10

MEN'S SUITS

$40 and $45 values..........$29
$50, $55 and $60 values ....$35 and $39

OVERCOATS

$29 values $21.00
$35 values $24.00
$39 values $27.50
$50 and $55 values..........$35.00

Boys Suits and Overcoats

Big lot of Boys' Suits, Overcoats and Mackinaws, worth $12.50, $15 and $20.00. Extra special at.... $7.50-$12.50

M & M READY-TO-WEAR COMPANY

MORRIS MOLDOW, Prop.
39 South Broad Street
OPPOSITE KRESS'

Imperial Hotel

Peachtree and Ivy Streets, Atlanta

TRANSIENT and RESIDENTIAL

The appointments and service surround the guest with an atmosphere of comfort and contentment. The dining service is noted for its uniform good quality and delightful variety. Moderate prices.

REGENSTEIN'S

A Sale---
Fine Silk Hosiery

All Full-Fashion---Best Make

Women's Silk Hose..............$2.00 Pr.

All-silk, full-fashion—all-silk garter top. Black, Brown, Gray, White. A $3.00 value.

Women's Silk Hose..............$2.69 Pr.
(Plus Gov. Tax, 7c)

All-silk, full-fashion—all-silk garter top—chiffon and medium weight. Black, Brown, Gray and White. A $3.50 value.

Women's Silk Hose..............$3.95 Pr.
(Plus Gov. Tax, 20c)

All-silk, full-fashion, fancy Hose. Lace clock, lace boot, silk clock and silk sport hose. Black, brown, white. $5.00 to $7.95 values.

Sale: Today and Saturday

REGENSTEIN'S

TO ENLARGE CANNING PLANT AT GRIFFIN

Unable to Fill Orders for Pimentos, Company Making Improvements.

Griffin, Ga., November 17.—The Pomona Products company will begin work at once on a fifty thousand dollar canning plant in Griffin. This will be in addition to the large plant that company is already operating in this city.

The new plant will have a capacity of caring for three thousand acres of peppers, while the plant already in operation can handle two thousand acres of peppers. At the minimum price of one hundred dollars per acre, the Pomona company is preparing to guarantee to the farmers of Spalding and surrounding counties a half million dollars for next year.

During the season that has just closed, this company took care of every pimento pepper that was grown in this county and these farmers who planted their land in peppers instead of in cotton were greatly benefited by the change.

The Pomona company has not been able to fill all of the orders received for its pimentos, and for this reason has decided to build the additional plant. This was the first company in the United States to raise and can pimentos and it has made a great success out of it. The soil and climatic conditions of this section of Georgia are suited to the culture of the pimento pepper.

During next year it is likely that there will be more acreage in peppers than in cotton in this county.

HOUSE DISREGARDS HARDING ON SURTAX

Continued from First Page.

Cullen, Davis, Tennessee; Dominick, Doughton, Drewry, Driver, Dupre, Favrot, Fields, Fisher, Fulmer, Gallivan, Garner, Garrett, Tennessee; Gilbert, Goldsborough, Griffin, Hammer, Hurdy, Texas; Harrison, Hayden, Huddleston, Hudspeth, Humphreys, Jacoway, Jeffers, Alabama; Johnson, Mississippi; Jones, Texas; Kincheloe, Kindred, Kunz, Lanham, Lankford, Larsen, Georgia; Lazaro, Lee, California; Lee, Georgia; Linthicum, Logan, Lowrey, McClintic, McDuffie, McSwain, Martin, Mead, Montague, Moore, Virginia; O'Brien, O'Connor, Oldfield, Overstreet, Padgett, Park, Georgia; Parks, Arkansas; Parrish, Quin, Raker, Rankin, Rayburn, Riordan, Rouse, Sanders, Texas; Sandlin, Sisson, Smithwick, Steagall, Stedman, Stevenson, Sumners, Texas; Swank, Tague, Taylor, Arkansas; Thomas, Tillman, Upshaw, Vinson, Ward, North Carolina; Weaver, Wilson, Wingo, Wise, Woods, Virginia; Wright—106.

Socailist—London—1.

Total, 201.

Against the senate amendment:

Republicans.

Andrew, Massachusetts; Ansorge, Appleby, Arentz, Atkinson, Bacharach, Beedy, Bixler, Blakeney, Bond, Bowers, Britten, Brooks, Pennsylvania; Brown, Tennessee; Burdick, Burroughs, Burton, Butler, Cable, Cannon, Chandler, New York; Chandler, Oklahoma; Chindblom, Clarke, New York; Clouse, Codd, Cole, Iowa; Connell, Connolly, Pennsylvania; Coughlin, Crago, Crowther, Dale, Dallinger, Darrow, Dempsey, Dunbar, Dunn, Dyer, Echols, Edmonds, Elliott, Ellis, Fairchild, Fairfield, Fenn, Fish, Foch, Fordney, Free, French, Frothingham, Gernerd, Glynn, Goodyke, Kontz, Graham, Pennnsylvania; Green, Massachusetts; Greene, Vermont; Griest, Hadley, Hardy, Colorado; Hawley, Herzy, Hickey, Hicks, Hill, Himes, Hogan, Houghton, Ireland, Johnson, Washington; Jones, Pennsylvania; Kahn, Kelley, Michigan; Kendall, Kennedy, Kirkpatrick, Kissell, Kline, New York; Kline, Pennsylvania; Knutson, Kraus, Kreider, Langley, Larson, Minnesota; Layton, Leatherwood, Lee, New York; Lehlbach, Longworth, Luce, Luhring, McArthur, McFadden, McKenzie, McLaughlin, Michigan; McLaughlin, Pennsylvania; McPherson, MacGregor, Madden, Magee, Mapos, Merritt, Michener, Miller, Mills, Millspaugh, Mondell, Montoya, Moore, Illinois; Moores, Indiana; Mudd, Newton, Minnesota; Newton, Missouri; Norton, Olpp, Osborne, Paige, Parker, New Jersey; Parker New York; Patterson, New Jersey; Perkins, Peterson, Porter, Pringey, Purnell, Radcliffe, Ransley, Reber, Reece, Reed, New York; Reed, West Virginia; Riddick, Robertson, Robertson, Rodenberg, Rogers, Rose, Rossdale, Ryan, Sanders, Indiana; Sanders, New York; Scott, Michigan; Shreve, Siegel, Slemp, Smith, Idaho; Smith, Michigan; Sproul, Stephens, Strong, Pennsylvania; Taylor, New Jersey; Taylor, Tennessee; Temple, Timberlake, Tinkham, Treadway, Underhill, Vail, Vestal, Volk, Walsh, Ward, New York; Watson, Webster, White, Maine; Winslow, Wood, Indiana; Woodyard, Wurzbach, Wyant—170.

Democrats.

Campbell, Pennsylvania; Deal, Hawes—3.

Total, 173.

Members paired were:

For the senate amendment: Republicans, Bland, Indiana; Cooper, Ohio; Rosenbloom, 3; democrats, Bell, Flood, Lyon, Kitchin, Oliver, Pou, Sullivan, 7. Total, 10.

Against the senate amendment.

Republicans: Akerman, Fess, Freeman, Hutchinson, Morin, Mott, Peters, Snyder, Vare, Wason, 10.

Was Biggest Issue.

This vote settled the biggest issue between the house and senate on the tax revision bill and the managers from the two houses will resume their sessions tomorrow with the hope of reaching an agreement on the bill by Saturday night. If this hope is realized, the measure probably will be sent to the president before the end of next week.

The intervention of the president in the tax revision fight—the second since the ways and means committee began drafting the measure three and a half months ago—followed a visit to the white house early today of Representative Mondell, of Wyoming, the republican leader in the house. The president then summoned Chairman Fordney and Representative Longworth, of Ohio, of the ways and means committee, and his expressed views on the surtax. They were supplemented by a letter to Mr. Fordney.

President Criticised.

During the three hours' debate in the house, which was scheduled under a special rule, the president was attacked for writing Mr. Fordney. Representative Frear, republican, Wisconsin, said the president's intervention "at the last minute" was "unfair and unjust," and that he should have made known his views to the senate when the 50 per cent rate was under consideration there.

Representative Garner, democrat, Texas, declared if the president had views to submit he should have done so in person or in a message to the house rather than in a letter to a member of the body. Representative Sinnott, republican, Oregon, declared that he "grieved because the president had been given bad advice on this subject."

Supporting the president's stand, Representative Mondell, and other republican spokesmen, said the republican party had promised to reduce taxes and that the 50 per cent rate should not be approved by the house.

Text of Letter.

The letter written by President Harding to Chairman Fordney was as follows:

"My Dear Mr. Fordney: In response to your inquiry as to the wisest course in dealing with the difference between the two houses of congress in the matter of higher surtax on incomes, I can say only that in view of our earlier conference on tax matters and the ultimate adoption of the higher surtax rate of 32 per cent, I still believe the rate approved by the house to be the nearer to a just levy and the more promising one in returns to the public treasury.

"The responsible administration is anxious, first of all, to lay the necessary taxes to meet the demands of the treasury. There is a moral obligation, however, in the party in power to do everything possible to keep faith with promises made to the public.

Restricts Capital.

"We have been collecting the highest surtax on incomes, levied at this time in all the world. The effect has been the restriction of the easy flow of capital in the channels most essential to our normal and very necessary activities. No one challenges the levy of the higher tax in the stress of war, but now we are struggling for the readjustments of peace.

"Where there is so wide a difference in the judgment of the two houses, I have thought it might be possible, and wholly desirable, to reach an equitable compromise, say a maximum surtax levy of 40 per cent. This would put the higher federal tax on income at a total of 48 per cent, which would measurable meet the expectations of those who are, above all else, concerned with the return of hopeful investments of capital, and the application of our capital resources to profitable productivity. I am wholly confident that the helpful results spreading therefrom to every active participant in our industrial and economic life, from management to every wage earner, would be vastly more advantageous to our people than the maintenance of war-time levies as peacetime penalties on capital which are certain to hamper the restoration of our activities for which we all so much hope.

Gives Illustration.

"One experience will afford a convincing illustration. In seeking to hasten the railway settlements, growing out of federal control, I authorized the director general to invite the cooperation of the war finance corporation to convert salable securities into the cash needed for the settlement in process of making. During the period of public belief in a 32 per cent surtax as provided by the house, the sale of these bills receivable was progressing in a most promising way. Indeed, we had converted more than $100,000,000 of railway notes into ready cash. The very moment the higher surtax became a likely levy these conversions ceased entirely.

"Manifestly, the prohibitive surtax tends to divert our available and much needed capital from employment in our every day activities to investments in tax-free securities. The records show that it is making a continued diminution in our receipts from income taxes and it is making more difficult the normal financing of every sort of essential activity and is emphasizing the tendency to turn to the government for that paternalistic relief of both industry and agriculture which has no rightful place in a peace-time policy.

"I am well convinced that a fair compromise between the rates adopted by either house will be the best possible solution of the situation and an early decision will put an end to existing anxiety, even though the larger expectations of the country are not fully met."

STEWART'S Under-Price Cash Basement

Remnant Sale Low Shoes

Today Only

at $1.95 the pair

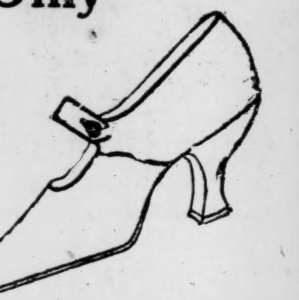

512 pairs of Remnant Low Shoes—the season's best styles—consisting of Black and Brown Kid 1-strap with French heels, Patent Colonial Slippers with French heels, Gray Satin 1-strap with Baby and French heels and many other styles in mostly small sizes and narrow widths, in values ranging up to $15.00 the pair.

Don't Miss This Sale, Today Only

Stewart GOOD SHOES FOR EVERYBODY

Ladies With Narrow Feet Take Notice

Check That Cold Right Away

A SUDDEN chill—sneezes—stuffy feeling in the head—and you have the beginning of a hard cold. Get right after it, just as soon as the sniffles start, with Dr. King's New Discovery. For fifty years a standard remedy for colds, coughs and grippe.

There are no harmful drugs, nothing but good, healing medicines, that get right down to the trouble and help nature.

You will soon notice a change for the better. Has a convincing, healing taste that the kiddies like. Good for croupy coughs. All druggists, 60c.

Dr. King's New Discovery For Colds and Coughs

Put "Pep" in Your Work. Many a man is a failure in business, many a woman in her home, because constipation stores up poisons that enervate and depress. Dr. King's Pills make bowels act naturally. 25c.

PROMPT! WON'T GRIPE Dr. King's Pills

Be sure to attend our Anniversary party Monday. York's Soda Shop and Tea Room, Grand Theater Lobby.

CHILDREN'S BOOKS

We have a special JUVENILE BOOK DEPARTMENT

Send for Lists

71 WHITEHALL ST.

SOU. BOOK CONCERN

100 new offices in the heart of Atlanta

The new Gould building

No. 9 Edgewood Ave.

Apply room 505 Gould building or M. L. Thrower, 39 Forsyth St.

SALE of SUITS

In Young Men's Smart Sport Models

Gray And Light Tan Herringbone Tweeds—

Extra Special Values At Only— $35

A Remarkable Showing, Too, Of A Variety Consisting Of Highest Grade Special Value Suits At—

$40—$45—$50—$55

Smart Overcoats At Same Prices

Parks-Chambers-Hardwick Co.

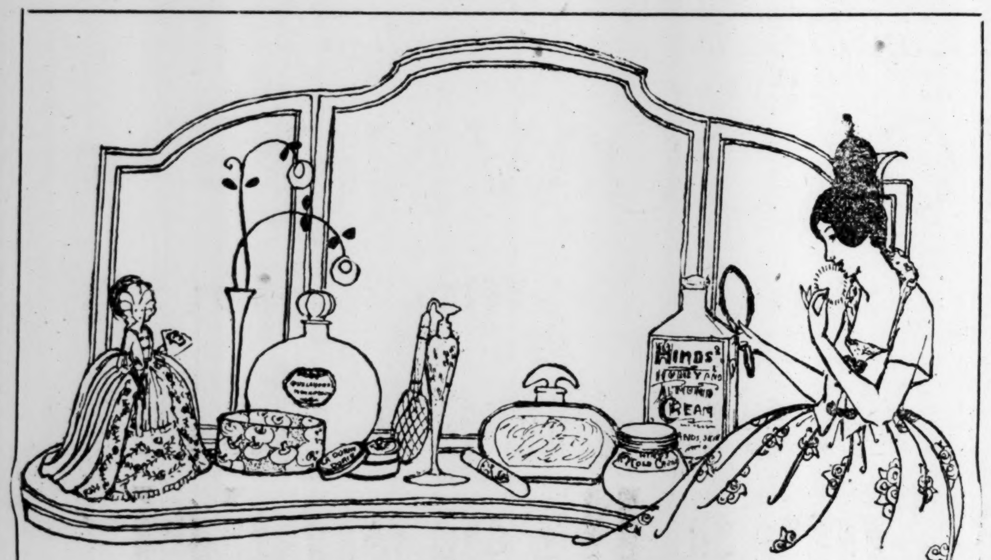

Another Rousing Sale of

Toilet Articles!---

—Embracing Standard, Well-Known Brands at Lowest Possible Prices.

—35c Pond's Vanishing Cream, 25c; tax 1c; total 26c.
—60c Daggett & Ramsdell Cold Cream, 42c; tax 2c; total 44c.
—25c Mum Deodorant, special, 18c; tax 1c; total 19c.
—30c Size Odorono, 19c; tax 1c; total 20c.

---Palmolive Soap, 3 cakes for . . . 21c

—25c Mennen Borated or Violet Talc, 18c; tax 1c; total 19c.
—60c Pompeian Massage Cream, 39c; tax 2c; total 41c.
—50c Neet Depilatory, special 35c; tax 2c; total 37c.
—Dorine No. 1249 Rouge, 36c; tax 2c; total 38c.

---Woodbury's Facial Soap, Special 17c

—Djer-Kiss Face Powder, special 36c; tax 2c; total 38c.
—50c Bourjois Mandarin Rouge, 32; tax 2c; total 34c.
—1.00 Mary Garden Face Powder, 77c; tax 3c; total 80c.
—25c Djer-Kiss Talcum Powder, 19c; tax 1c; total 20c.

---50c Prophylactic Toothbrushes . 36c

—25c Bottles Lambert's Listerine, special 19c; tax 1c; total 20c.
—50c Nadine Face Powder, 37c; tax 2c; total 39c.
—50c Palmolive Shampoo, 33c; tax 2c; total 35c.
—20c Babcock's Talcum Powder, 10c; tax 1c; total 11c.
—20c Lazelle's Talcum Powder, 10c; tax 1c; total 11c.
—1.50 Azurea Vegetale Toilet Water, 1.04; tax 5c; total 1.09.
—1.50 Floramye Vegetale Toilet Water, 1.04; tax 5c; total 1.09.
—60c Pompeian Day Cream, 37c; tax 2c; total 39c.

—Toilet Articles,
—Main Floor—

The bright spot of Atlanta HIGH'S DAYLIGHT STORE

—Mail Orders for these toilet articles will be filled the same day received. Address your orders to Peggy Hart and include sufficient money to cover postage and insurance.

ROGERS

You'll please them all if you serve

Golden Glow Coffee

35c lb.

ROGERS

CALL BELLE ISLE TAXICAB

Pleasant Dreams or Nightmare?

Psychologists tell us that our mental state is responsible for our dreams.

True—but our physical well being also enters largely into it.

In either case, or we will say in both, **Pajamas** are of real importance.

Every man has some color preference, felt or express. Clothed for slumber in a chosen shade of blue, pink, lavender, bisque, grey or white, one is at once placed in a conscious or sub-conscious state tending to mental rest.

Add to this the important item of physical comfort, and much is attained toward complete rest of mind and body.

There can be no comfortable sleep with buttons off, or yawning rents where cold air chills with every move.

Attain comfort then in these sturdily built garments of strong material, buttons well sewed—in the color of your choice.

Here Is Sleeping Comfort For Men!

In Well-Made Pajamas At $1.59

It Is Scarcely Likely That You Have Ever Seen Such Good Pajamas at So Low a Price

Made of sturdy domestic, cut generously full, strongly sewn, and by the same patterns used for our most expensive pajamas—up to $35.00 a suit.

Soft finish without starch or filling—ready for wear.

Attractively trimmed in silk frogs and first grade pearl buttons.

Convenient handkerchief pocket.

The Colors are pretty solid shades of pink, blue, lavender, French gray, bisque and white. There are all sizes.

Outing Pajamas for those who prefer them, in a most unusual quality for the price. Good quality of outing in white with all colors of stripes. Silk frog trimmed.
Very Special Value at... $1.59

Men's Wear—Main Floor, Front.

Boys' Pajamas

Are Well Built, for Rough and Tumble Wear, and Priced to Give Exceptional Value

Outing Pajamas in one-piece garments, for boys, in sizes 2 to 8, are open front, drop-seat models.

"Stonewall" make means they are strong, well made in every way and of dependable quality. In white outing with stripes of blue, pink or other colors.
Fine Value at... 95c

Boys' Outing Pajamas, in sizes 8 to 16, are two-piece garments—equally well made and good quality garments in every respect. Silk frog trimmed. White ground with colored stripes.
Extra good value at... $1.50

Boys' Section—Main Floor.

Chamberlin-Johnson-DuBose Co.

TO ENLARGE CANNING PLANT AT GRIFFIN

Unable to Fill Orders for Pimentos, Company Making Improvements.

Griffin, Ga., November 17.—The Pomona Products company will begin work at once on a fifty thousand dollar canning plant in Griffin. This will be in addition to the large plant that company is already operating in this city.

The new plant will have a capacity of caring for three thousand acres of peppers, while the plant already in operation can handle two thousand acres of peppers. At the minimum price of one hundred dollars per acre, the Pomona company is preparing to guarantee to the farmers of Spalding and surrounding counties a half million dollars for next year.

During the season that has just closed, this company took care of every pimento pepper that was grown in this county and these farmers who planted their land in peppers instead of in cotton were greatly benefited by the change.

The Pomona company has not been able to fill all of the orders received for its pimentos, and for this reason has decided to build the additional plant. This was the first company in the United States to raise and can pimentos and it has made a great success out of it. The soil and climatic conditions of this section of Georgia are suited to the culture of the pimento pepper.

During next year it is likely that there will be more acreage in peppers than in cotton in this county.

HOUSE DISREGARDS HARDING ON SURTAX

Continued from First Page.

Cullen, Davis, Tennessee; Dominick, Doughton, Drewry, Driver, Dupre, Favrot, Fields, Fisher, Fulmer, Gallivan, Garner, Garrett, Tennessee; Gilbert, Goldsborough, Griffin, Hammer, Hurdy, Texas; Harrison, Hayden, Huddleston, Hudspeth, Humphreys, Jacoway, Jeffers, Alabama; Johnson, Mississippi; Jones, Texas; Kincheloe, Kindred, Kunz, Lanham, Lankford, Larsen, Georgia; Lazaro, Lee, California; Lee, Georgia; Linthicum, Logan, Lowrey, McClintic, McDuffie, McSwain, Martin, Mead, Montague, Moore, Virginia; O'Brien, O'Connor, Oldfield, Overstreet, Padgett, Park, Georgia; Parks, Arkansas; Parrish, Quin, Raker, Rankin, Rayburn, Riordan, Rouse, Sanders, Texas; Sandlin, Sisson, Smithwick, Steagall, Stedman, Stevenson, Sumners, Texas; Swank, Tague, Taylor, Arkansas; Thomas, Tillman, Upshaw, Vinson, Ward, North Carolina; Weaver, Wilson, Wingo, Wise, Woods, Virginia; Wright—106.

Socailist—London—1.

Total, 201.

Against the senate amendment:

Republicans.

Andrew, Massachusetts; Ansorge, Appleby, Arentz, Atkinson, Bacharach, Beedy, Bixler, Blakeney, Bond, Bowers, Britten, Brooks, Pennsylvania; Brown, Tennessee; Burdick, Burroughs, Burton, Butler, Cable, Cannon, Chandler, New York; Chandler, Oklahoma; Chindblom, Clarke, New York; Clouse, Codd, Cole, Iowa; Connell, Connolly, Pennsylvania; Coughlin, Crago, Crowther, Dale, Dallinger, Darrow, Dempsey, Dunbar, Dunn, Dyer, Echols, Edmonds, Elliott, Ellis, Fairchild, Fairfield, Fenn, Fish, Foch, Fordney, Free, French, Frothingham, Gernerd, Glynn, Goodyke, Kontz, Graham, Pennnsylvania; Green, Massachusetts; Greene, Vermont; Griest, Hadley, Hardy, Colorado; Hawley, Herzy, Hickey, Hicks, Hill, Himes, Hogan, Houghton, Ireland, Johnson, Washington; Jones, Pennsylvania; Kahn, Kelley, Michigan; Kendall, Kennedy, Kirkpatrick, Kissell, Kline, New York; Kline, Pennsylvania; Knutson, Kraus, Kreider, Langley, Larson, Minnesota; Layton, Leatherwood, Lee, New York; Lehlbach, Longworth, Luce, Luhring, McArthur, McFadden, McKenzie, McLaughlin, Michigan; McLaughlin, Pennsylvania; McPherson, MacGregor, Madden, Magee, Mapos, Merritt, Michener, Miller, Mills, Millspaugh, Mondell, Montoya, Moore, Illinois; Moores, Indiana; Mudd, Newton, Minnesota; Newton, Missouri; Norton, Olpp, Osborne, Paige, Parker, New Jersey; Parker New York; Patterson, New Jersey; Perkins, Peterson, Porter, Pringey, Purnell, Radcliffe, Ransley, Reber, Reece, Reed, New York; Reed, West Virginia; Riddick, Robertson, Robertson, Rodenberg, Rogers, Rose, Rossdale, Ryan, Sanders, Indiana; Sanders, New York; Scott, Michigan; Shreve, Siegel, Slemp, Smith, Idaho; Smith, Michigan; Sproul, Stephens, Strong, Pennsylvania; Taylor, New Jersey; Taylor, Tennessee; Temple, Timberlake, Tinkham, Treadway, Underhill, Vail, Vestal, Volk, Walsh, Ward, New York; Watson, Webster, White, Maine; Winslow, Wood, Indiana; Woodyard, Wurzbach, Wyant—170.

Democrats.

Campbell, Pennsylvania; Deal, Hawes—3.

Total, 173.

Members paired were:

For the senate amendment: Republicans, Bland, Indiana; Cooper, Ohio; Rosenbloom, 3; democrats, Bell, Flood, Lyon, Kitchin, Oliver, Pou, Sullivan, 7. Total, 10.

Against the senate amendment.

Republicans: Akerman, Fess, Freeman, Hutchinson, Morin, Mott, Peters, Snyder, Vare, Wason, 10.

Was Biggest Issue.

This vote settled the biggest issue between the house and senate on the tax revision bill and the managers from the two houses will resume their sessions tomorrow with the hope of reaching an agreement on the bill by Saturday night. If this hope is realized, the measure probably will be sent to the president before the end of next week.

The intervention of the president in the tax revision fight—the second since the ways and means committee began drafting the measure three and a half months ago—followed a visit to the white house early today of Representative Mondell, of Wyoming, the republican leader in the house. The president then summoned Chairman Fordney and Representative Longworth, of Ohio, of the ways and means committee, and his expressed views on the surtax. They were supplemented by a letter to Mr. Fordney.

President Criticised.

During the three hours' debate in the house, which was scheduled under a special rule, the president was attacked for writing Mr. Fordney. Representative Frear, republican, Wisconsin, said the president's intervention "at the last minute" was "unfair and unjust," and that he should have made known his views to the senate when the 50 per cent rate was under consideration there.

Representative Garner, democrat, Texas, declared if the president had views to submit he should have done so in person or in a message to the house rather than in a letter to a member of the body. Representative Sinnott, republican, Oregon, declared that he "grieved because the president had been given bad advice on this subject."

Supporting the president's stand, Representative Mondell, and other republican spokesmen, said the republican party had promised to reduce taxes and that the 50 per cent rate should not be approved by the house.

Text of Letter.

The letter written by President Harding to Chairman Fordney was as follows:

"My Dear Mr. Fordney: In response to your inquiry as to the wisest course in dealing with the difference between the two houses of congress in the matter of higher surtax on incomes, I can say only that in view of our earlier conference on tax matters and the ultimate adoption of the higher surtax rate of 32 per cent, I still believe the rate approved by the house to be the nearer to a just levy and the more promising one in returns to the public treasury.

"The responsible administration is anxious, first of all, to lay the necessary taxes to meet the demands of the treasury. There is a moral obligation, however, in the party in power to do everything possible to keep faith with promises made to the public.

Restricts Capital.

"We have been collecting the highest surtax on incomes, levied at this time in all the world. The effect has been the restriction of the easy flow of capital in the channels most essential to our normal and very necessary activities. No one challenges the levy of the higher tax in the stress of war, but now we are struggling for the readjustments of peace.

"Where there is so wide a difference in the judgment of the two houses, I have thought it might be possible, and wholly desirable, to reach an equitable compromise, say a maximum surtax levy of 40 per cent. This would put the higher federal tax on income at a total of 48 per cent, which would measurable meet the expectations of those who are, above all else, concerned with the return of hopeful investments of capital, and the application of our capital resources to profitable productivity. I am wholly confident that the helpful results spreading therefrom to every active participant in our industrial and economic life, from management to every wage earner, would be vastly more advantageous to our people than the maintenance of war-time levies as peace-time penalties on capital which are certain to hamper the restoration of our activities for which we all so much hope.

Gives Illustration.

"One experience will afford a convincing illustration. In seeking to hasten the railway settlements, growing out of federal control, I authorized the director general to invite the cooperation of the war finance corporation to convert salable securities into the cash needed for the settlement in process of making. During the period of public belief in a 32 per cent surtax as provided by the house, the sale of these bills receivable was progressing in a most promising way. Indeed, we had converted more than $100,000,000 of railway notes into ready cash. The very moment the higher surtax became a likely levy these conversions ceased entirely.

"Manifestly, the prohibitive surtax tends to divert our available and much needed capital from employment in our every day activities to investments in tax-free securities. The records show that it is making a continued diminution in our receipts from income taxes and it is making more difficult the normal financing of every sort of essential activity and is emphasizing the tendency to turn to the government for that paternalistic relief of both industry and agriculture which has no rightful place in a peace-time policy.

"I am well convinced that a fair compromise between the rates adopted by either house will be the best possible solution of the situation and an early decision will put an end to existing anxiety, even though the larger expectations of the country are not fully met."

STEWART'S Under-Price Cash Basement

Remnant Sale Low Shoes
Today Only

at $1.95 the pair

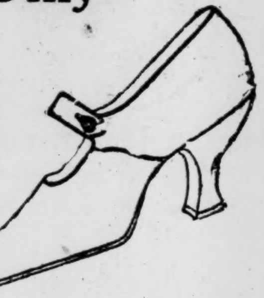

512 pairs of Remnant Low Shoes—the season's best styles—consisting of Black and Brown Kid 1-strap with French heels, Patent Colonial Slippers with French heels, Gray Satin 1-strap with Baby and French heels and many other styles in mostly small sizes and narrow widths, in values ranging up to $15.00 the pair.

Don't Miss This Sale, Today Only

Stewart
GOOD SHOES FOR EVERYBODY
FRED S. STEWART CO. 25 WHITEHALL ST.

Ladies With Narrow Feet Take Notice

Check That Cold Right Away

A SUDDEN chill—sneezes—stuffy feeling in the head—and you have the beginning of a hard cold. Get right after it, just as soon as the sniffles start, with Dr. King's New Discovery. For fifty years a standard remedy for colds, coughs and grippe.

There are no harmful drugs, nothing but good, healing medicines, that get right down to the trouble and help nature.

You will soon notice a change for the better. Has a convincing, healing taste that the kiddies like. Good for croupy coughs. All druggists, 60c.

Dr. King's New Discovery
For Colds and Coughs

Put "Pep" in Your Work. Many a man is a failure in business, many a woman in her home, because constipation stores up poisons that enervate and depress. Dr. King's Pills make bowels act naturally. 25c.

PROMPT! WON'T GRIPE
Dr. King's Pills

Be sure to attend our Anniversary party Monday. York's Soda Shop and Tea Room, Grand Theater Lobby.

CHILDREN'S BOOKS

We have a special JUVENILE BOOK DEPARTMENT
Send for Lists

71 WHITEHALL ST.
SOU. BOOK CONCERN

100 new offices in the heart of Atlanta

The new Gould building

No. 9 Edgewood Ave.

Apply room 505 Gould building or M. L. Thrower, 39 Forsyth St.

SALE of SUITS

In

Young Men's Smart Sport Models

Gray And Light Tan Herringbone Tweeds—

Extra Special Values At Only— $35

A Remarkable Showing, Too, Of A Variety Consisting Of Highest Grade Special Value Suits At—

$40—$45—$50—$55

Smart Overcoats At Same Prices

Parks-Chambers-Hardwick Co.

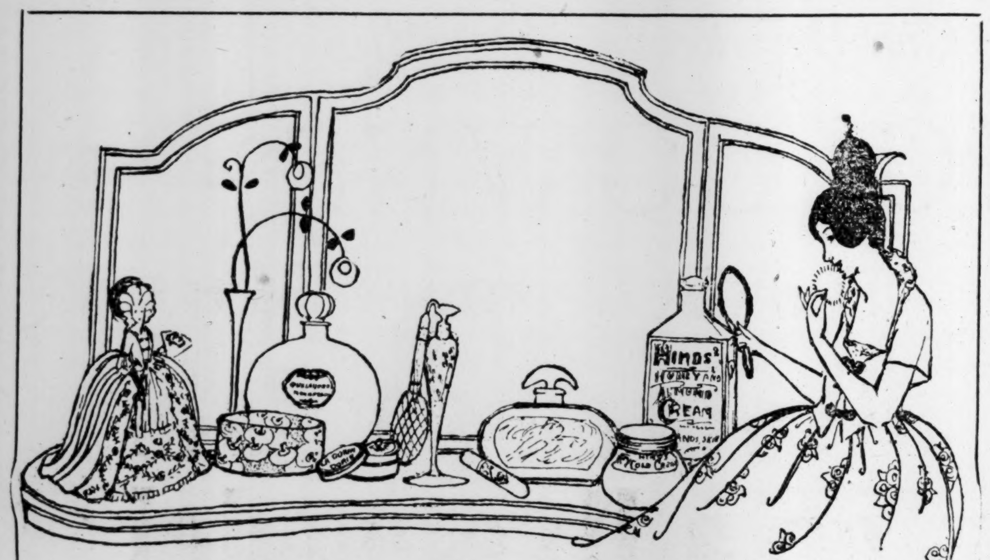

Another Rousing Sale of

Toilet Articles!---

—Embracing Standard, Well-Known Brands at Lowest Possible Prices.

—35c Pond's Vanishing Cream, 25c; tax 1c; total 26c.
—60c Daggett & Ramsdell Cold Cream, 42c; tax 2c; total 44c.
—25c Mum Deodorant, special, 18c; tax 1c; total 19c.
—30c Size Odorono, 19c; tax 1c; total 20c.

---Palmolive Soap, 3 cakes for . . . 21c

—25c Mennen Borated or Violet Talc, 18c; tax 1c; total 19c.
—60c Pompeian Massage Cream, 39c; tax 2c; total 41c.
—50c Neet Depilatory, special 35c; tax 2c; total 37c.
—Dorine No. 1249 Rouge, 36c; tax 2c; total 38c.

---Woodbury's Facial Soap, Special 17c

—Djer-Kiss Face Powder, special 36c; tax 2c; total 38c.
—50c Bourjois Mandarin Rouge, 32; tax 2c; total 34c.
—1.00 Mary Garden Face Powder, 77c; tax 3c; total 80c.
—25c Djer-Kiss Talcum Powder, 19c; tax 1c; total 20c.

---50c Prophylactic Toothbrushes . 36c

—25c Bottles Lambert's Listerine, special 19c; tax 1c; total 20c.
—50c Nadine Face Powder, 37c; tax 2c; total 39c.
—50c Palmolive Shampoo, 33c; tax 2c; total 35c.
—20c Babcock's Talcum Powder, 10c; tax 1c; total 11c.
—20c Lazelle's Talcum Powder, 10c; tax 1c; total 11c.
—1.50 Azurea Vegetale Toilet Water, 1.04; tax 5c; total 1.09.
—1.50 Floramye Vegetale Toilet Water, 1.04; tax 5c; total 1.09.
—60c Pompeian Day Cream, 37c; tax 2c; total 39c.

—Toilet Articles,
—Main Floor—

The bright spot of Atlanta
HIGH'S
DAYLIGHT STORE

—Mail Orders for these toilet articles will be filled the same day received. Address your orders to Peggy Hart and include sufficient money to cover postage and insurance.

ROGERS

You'll please them all if you serve

Golden Glow Coffee

35c lb.

ROGERS

CALL BELLE ISLE TAXICAB

Pleasant Dreams or Nightmare?

Psychologists tell us that our mental state is responsible for our dreams.

True—but our physical well being also enters largely into it.

In either case, or we will say in both, **Pajamas** are of real importance.

Every man has some color preference, felt or express. Clothed for slumber in a chosen shade of blue, pink, lavender, bisque, grey or white, one is at once placed in a conscious or sub-conscious state tending to mental rest.

Add to this the important item of physical comfort, and much is attained toward complete rest of mind and body.

There can be no comfortable sleep with buttons off, or yawning rents where cold air chills with every move.

Attain comfort then in these sturdily built garments of strong material, buttons well sewed—in the color of your choice.

Here Is Sleeping Comfort
For Men!
In Well-Made Pajamas
At $1.59

It Is Scarcely Likely That You Have Ever Seen Such Good Pajamas at So Low a Price

Made of sturdy domestic, cut generously full, strongly sewn, and by the same patterns used for our most expensive pajamas—up to $35.00 a suit.

Soft finish without starch or filling—ready for wear.

Attractively trimmed in silk frogs and first grade pearl buttons.

Convenient handkerchief pocket.

The Colors are pretty solid shades of pink, blue, lavender, French gray, bisque and white. There are all sizes.

Outing Pajamas for those who prefer them, in a most unusual quality for the price. Good quality of outing in white with all colors of stripes. Silk frog trimmed.
Very Special Value at........ $1.59

Men's Wear—Main Floor, Front.

Boys' Pajamas
Are Well Built, for Rough and Tumble Wear, and Priced to Give Exceptional Value

Outing Pajamas in one-piece garments, for boys, in sizes 2 to 8, are open front, drop-seat models.

"Stonewall" make means they are strong, well made in every way and of dependable quality. In white outing with stripes of blue, pink or other colors.
Fine Value at........ 95c

Boys' Outing Pajamas, in sizes 8 to 16, are two-piece garments—equally well made and good quality garments in every respect. Silk frog trimmed. White ground with colored stripes.
Extra good value at........ $1.50

Boys' Section—Main Floor.

Chamberlin-Johnson-DuBose Co.

Society

Matinee Party For Mrs. McAshan.

Mrs. M. C. Hardin will give a matinee party at the Atlanta theater next Wednesday afternoon in compliment to Mrs. J. E. McAshan, of Houston, Texas, the guest of her sister, Mrs. Frances S. Whiteside, and Mrs. Dudley Golding, of Wichita Falls, Texas, who is visiting her parents, Mr. and Mrs. Charles Rice.

Woman's Golf Tournament Postponed.

The ladies' golf tournament at the Ansley Park Golf club that was to have been played tomorrow, has been postponed, and play will begin Tuesday, November 22. The following dates will be the days of play: Tuesday, November 22; Friday, November 25; Tuesday, November 29; Friday, December 2, and Tuesday, December 6.

Song Recital At Cable Hall.

On Tuesday evening the Lula Clark King vocal school presented in song recital at Cable hall four very talented pupils, including Rose Cefalu, soprano; Frances Fort, soprano; Virginia Martin, mezzo-soprano, and Bertha Simms Kimmel, contralto.

These young ladies reflected the artistic training of their teacher by rendering the most difficult opera arias in French and Italian, also English songs with the finesse of real artists.

Their trio and quartet work specially delighted the audience.

Mrs. Ruby James Slaton, pupil of Barili School of Music, was the accompanist. Her work showed excellent technique, interpretation and warmth of tone color.

Mrs. Holleyman Gives Bridge-Tea.

Mrs. William C. Holleyman entertained at a bridge-tea at her home on Moreland avenue Thursday afternoon.

The decorations used were yellow and white chrysanthemums. The prizes were a bridge set and a French novelty.

Mrs. Love to Give Bridge For Houston Visitor.

Mrs. Charles Love will give a bridge-tea, at her home on West Eleventh street, Tuesday next, in compliment to Mrs. J. E. McAshan, of Houston, Texas, who is visiting her sister, Mrs. Frances S. Whiteside, and to Mrs. Dudley Golding, of Wichita Falls, Texas, the guest of her parents, Mr. and Mrs. Charles Rice.

The guest list will number twenty-five.

Theater Party For Miss Lockett.

Miss Edwina Lockett, of Winston-Salem, N. C., the guest of Miss Louise Hallman, was complimented with a theater party Wednesday afternoon, after which the guests were entertained at tea. The guests included Miss Lockett, Miss Hallman, Mrs. Edward Lewis, Mrs. Albert Barnett, Miss Winnie Perry and Mrs. Henry.

Hair's Hidden Beauty is brought to light with a Golden Glint Shampoo.—(adv.)

Today's Calendar

Social Events

The Friday Morning Reading club will meet with Mrs. Linton Hopkins at her home on East Fifteenth street.

Mrs. Thomas Morgan will give a luncheon for Miss Mary Clarke Cohen, a bride-elect.

Mrs. A. P. Cain will give a bridge-tea for her daughter, Mrs. Edwin King, of Kansas City, Mo.

Mrs. Omar F. Elder will give a bridge-tea at the Atlanta Woman's club for Mrs. Clarence Coppedge, of Jacksonville, Fla.

Teas at the Atlanta Woman's club.

Mrs. Lamar Etheridge will entertain at the Woman's club this afternoon for Mrs. Dudley Golding, of Texas, who is the guest of her mother, Mrs. Charles Rice.

Mrs. B. M. Boykin, president of the Atlanta Woman's club, will be the guest of honor at a bridge-tea at which Mrs. Bun Wylie will entertain this afternoon at the regular tea at the club.

Mrs. Ernest Ottley will give a luncheon today for Mrs. Howard Perry, of Providence, R. I., and Mrs. Frank Cochran, of Albany, Ga., who are the guests of Mrs. L. C. McKinney.

There will be a sunshine candy pulling given at St. Luke's church in the parish house this afternoon at 3 o'clock.

Mrs. A. P. Treadwell will entertain at tea at the Woman's club this afternoon at 4 o'clock, her guests to be the chairmen of Red Cross roll-call booths, who represented the Atlanta Woman's club.

The Hemphill Parent-Teacher association will give an old-fashioned spelling bee this evening at 7:30 o'clock at the schoolhouse.

Dance for the college set at Segadlo's.

Dance at Garber hall this evening.

Lee Street School Parent-Teacher association will give a chicken supper at the school, under the direction of Mrs. H. L. Campbell and her able assistants.

Mrs. Newton C. Wing will entertain the chairmen of the home economics department and their husbands this evening at 8 o'clock at her home, "Oakhurst." Mrs. B. M. Boykin, president Atlanta Woman's club, will be the guest of honor.

The Junior Music club will present the regular program at 3:30 o'clock at Egleston hall this afternoon.

The regular community picture for All Saints' church will be given in Egleston hall at 7:30 o'clock.

The Lee Street school will give a chicken supper and moving picture entertainment at the school this evening.

Women's Meetings

This morning at 10:30 o'clock, the Woman's auxiliary to the Georgia Baptist hospital will meet at the hospital. All members are urged to be present, as matters of great importance will be considered.

This afternoon at 3 o'clock the Atlanta League of Women Voters will hold a district meeting at the home of Mrs. Alfred Bailey, 55 Poplar circle.

The Woman's auxiliary of St. Luke's Episcopal church will hold the regular monthly meeting this afternoon at 3 o'clock at the rectory, 700 Piedmont avenue, Mrs. J. P. Billups, president.

Edgewood school Christmas bazar in school building at 3 o'clock.

The Moreland Avenue Parent-Teacher association will meet this afternoon at 3 o'clock at the schoolhouse.

George Adair School Parent-Teacher association will entertain fathers at 7:30 o'clock this evening.

Callaway—Gantt.

Athens, Ga., November 17.—(Special.)—T. Larry Gantt, well-known Georgia newspaper man, who is at present feature writer for the Athens Banner-Herald, and Miss Willie Callaway, also of Athens, were quietly married at the study of Dr. J. C. Wilkinson, pastor of the First Baptist church of Athens, Wednesday at high noon.

Only a few intimate friends and the immediate families attended the wedding.

Miss Callaway is the daughter of Mrs. E. A. Callaway, of Athens, and comes from a long line of distinguished people. Following the ceremony, Mr. and Mrs. Gantt left for a short wedding trip to Atlanta.

For Miss Farran.

Miss Irene George and Mrs. R. H. Rasbury were hostesses at a linen shower given yesterday evening in honor of Miss Irene Farran, a bride-elect.

The house was beautifully decorated with palms, white and yellow chrysanthemums, and the lighths were shaded in yellow.

A heart contest was played, and Miss Belle LeRoy won the prize, which was a pink satin pin cushion with a cupid on it. Another prize was won by Mrs. Russell Brown, which was two hand-made handkerchiefs.

Mrs. J. M. George and Mrs. Russell Brown assisted in entertaining.

Those present were Miss Irene Farran, Miss Catherine Farran, Miss Irene George, Miss Katherine Roberts, Miss Mary Lawla, Miss Nell George, Miss Agnes George, Miss Belle LeRoy, Mrs. R. H. Rasbury, Mrs. J. M. George, Mrs. S. J. Beatty, Mrs. Mame Hennesley, Mrs. Russell Brown, Mrs. O. R. Muse, Mrs. Morrison, Mrs. Bledsoe, Mrs. J. C. Rasbury.

Change in Program At Howard.

The Atlanta better films committee has announced a change in program for the children's Saturday morning program at the Howard theater.

Instead of Treasure Island, as was previously announced, "Little Women" will be shown, and "Treasure Island" will be shown a few weeks later.

This is the second of a series of programs arranged in the interest of the proper entertainment for Atlanta children.

Over fourteen hundred attended the last performance, and it is anticipated that a much larger number will be present for "Little Women."

The doors open at 9:30 o'clock and the program begins at 10 o'clock Saturday morning.

The full program follows:

1. "Little Women."
2. Charlie Chaplin in "The Champion."
3. One-reel comedy.
4. Burton Holmes Travelogue 1236.

The Frank E. Block company will give boxes of candy to each child attending the performance.

Board Meeting of Georgia League of Women Voters.

Mrs. Haynes McFadden, president of the Georgia League of Women Voters, has called an important meeting of the state executive board, to meet in Atlanta, Saturday, November 19, at 10 o'clock, at the chamber of commerce.

Mrs. Maud Wood Park, the national president of the League of Women Voters, will visit Georgia January 5, and the executive board will be asked to plan the Georgia state convention to convene at the same time as her visit.

Many important matters will be discussed at the meeting Saturday, and the following have been urged to attend:

Mrs. Emily C. McDougald, Atlanta, and Mrs. S. B. C. Morgan, Savannah, honorary presidents; Mrs. Haynes McFadden, Atlanta, president; Miss Annie G. Wright, Augusta, first vice president; Mrs. Paschal N. Strong, Savannah, second vice president; Mrs. Charles Goodman, Atlanta, secretary; Miss Elenore Raoul, Atlanta, treasurer; Miss Dora Freeman, Greenville, auditor; Miss Stella Akin, Savannah; Mrs. Rogers Winter, Atlanta; Mrs. W. R. Leaken, Savannah; Mrs. Robert Jones, Albany; Mrs. Mike Powell, Newnan; Miss Daisy Dismukes, Columbus; Mrs. C. C. Harrold, Macon; Mrs. A. B. S. Moseley, Rome; Miss J. H. Downey, Gainesville; Miss Julia Flisch, Augusta; Mrs. W. H. DuBose, Washington; Miss Frances Webb, Dublin; Mrs. Z. I. Fitzpatrick, Madison; Mrs. J. H. Gibbs, Atlanta; Mrs. W. W. DeRenne, Savannah; Miss Laura Smith, Atlanta; Mrs. Frank D. McIntire, Savannah; Dr. Nannie B. Riley, Rome; Mrs. Rhodes Browne, Columbus, and Miss Roberta Hodgson, Athens.

New Era Club.

The New Era Study club met with Mrs. George H. Phillips November 10. After the business meeting a delicious luncheon was served. Mrs. A. A. Braswell had charge of the program for the afternoon and gave a brief talk on "Women in Club Work During the Past 25 Years." Response to the roll call brought out many interesting quotations regarding the "Women of Yesterday."

Mrs. C. F. Dowe read a wonderful paper on "Women in the Home." Mrs. Phillips delighted with several songs. The guests of honor were Dr. Elizabeth Broach and Mrs. Pattillo, both of whom added interest to the program with talks and music.

Physical Culture Dancing Class.

The physical culture dancing class for ladies meets at Craigie house on Mondays at 12 o'clock and on Thursday mornings at 10 o'clock. The class has 18 members of Atlanta's most prominent society women and is conducted by Arthur Murray, of the Georgian Terrace. Miss Nellie Clair McDuffie assists at the piano.

Atlanta Chapter U. D. C. Meets In Regular Session

At the regular meeting of Atlanta chapter, United Daughters of the Confederacy, held on Thursday afternoon, Mrs. John A. Perdue, president of the chapter, made a most interesting and graphic report of the general U. D. C. convention, held last week in St. Louis, Mo. In Mrs. Perdue's report, she paid high tribute to three Goergia women who are foremost in U. D. C. work, Miss Alice Baxter, of Atlanta, retiring vice president-general; Mrs. Frank Harrold, of Americus, newly elected vice president-general, and Miss Mildred Rutherford, of Athens, state historian for the Georgia division, and past historian general. It was heard with pride and pleasure that the $50,000 hero fund was completed in two years. This fund is a loan fund for young men of southern descent of the world war and their descendants, who wish to obtain an education. There are now 19 young men in schools on this fund.

The report of Mrs. J. A. Roundtree, of Birmingham, Ala., on world war records, showed that 75 per cent of all men who enlisted during the war were of southern ancestry.

The Matthew Fontaine Manry monument will soon be erected in Norfolk, Va., to that famous pathfinder of the sea, who is receiving a belated recognition by his own country, he having been honored in eight foreign countries. Another monument, a boulder, soon to be erected at Harper's Ferry, Va., will be in memory of the faithful slave, Hayward Shepherd, who was shot by John Brown for refusing to join the insurrection at that place.

Future Work Accepted.

Mrs. Livingston Rowe Schuyler, of New York, president general, has accepted for the work of her two years' administration the remodelling of the chapel at Washington and Lee university, built by General Lee; the completion of the Jefferson Davis monument at Fairview, Ky.; the building of a fireproof library building, for Confederate records, etc., in Richmond, Va., and an extension of the already magnificent educational work that is being done by the general division of the U. D. C.

Mrs. Perdue's report was accepted with enthusiasm, especially when she reported that she had given to the general convention from Atlanta chapter, an oil painting of President Jefferson Davis, to be unveiled at Birmingham, Ala., next year, when the convention meets in that city. So enthusiastic was the response to this statement that half of the amount needed for the painting was immediately subscribed.

Mrs. Charles Love introduced Mrs. Harold Cooledge, who sang delightfully two numbers, "My Garden," by Lillian Hughes, and "The Heart of Her," by Cadman.

Business Session.

Preceding the convention report, an interesting business session was held. Officers reporting were Mrs. W. C. King, Mrs. Richard Moore, Mrs. I. Y. Sage, Mrs. John A. Manget, and Mrs. Bun Wylie, chairman of the executive board. Two new members were added to the roster, Mrs. J. H. Ewing and Mrs. Richard M. Clayton.

Mrs. Manget, registrar, also announced that the certificates of Mrs. Susan McCreary Adams and Mrs. Ethel Woodward King were ready for delivery.

Mrs. W. B. Price-Smith reported that Mrs. Ricardo Martin would appear in concert for the U. D. C., the latter part of January.

Mrs. David Winburn, chairman, reported that the Soldiers' Home committee would give the annual Thanksgiving party at the home on Tuesday afternoon at 3 o'clock, when the 107 veterans in the home would be given a lovely entertainment, with refreshments.

Weekly Luncheon Of Women Voters.

The luncheon held by the Atlanta League of Women Voters Tuesday was one of great interest.

Mrs. Sanford Gay spoke concerning the ruling on the registration laws for women. Her speech was of especial interest in view of the fact that the Atlanta league is beginning work on the charter campaign, and it is desired that all Atlanta women eligible to vote be correctly registered for the city, state and county elections.

Mrs. Rambo reported on the Red Cross roll call and gave very satisfactory reports of the booths conducted by the league.

Mrs. Haynes McFadden, president of the Georgia League of Women Voters, gave a short talk concerning the board meeting of the state organization on Saturday next. At the close of her talk she introduced Mrs. A. B. S. Mosley, of Rome, chairman of the fifth district of the league.

Mrs. Mosley gave a most interesting history of the Rome league and spoke most encouragingly of the future of the district.

These weekly luncheons are held in the small dining room of the Chamber of Commerce cafe, and are affairs of great interest to all who attend.

All women interested in good government are welcome.

Rev. Williams To Give Lecture.

Rev. Marvin Williams will give a lecture, "The Capers of Cupid," this evening at 8 o'clock, at St. John's Methodist church. The public is cordially invited.

Senior Class of Club de Vingt.

The senior class of the Club de Vingt will meet next week at Craigie house on Tuesday instead of Monday, as previously announced. The class will begin at 4:15 o'clock. This class originally met on Wednesday afternoon.

Cake Sale At Rich's.

Mrs. J. C. Cook's circle of Grace Methodist church will have a cake sale, this morning at 9:30 o'clock, at M. Rich and Bros.

BOOKS FOR GIRLS
BEST AUTHORS
—Prices—
50c, 65c, 85c, $1.50
Send for Lists
71 WHITEHALL ST.
SOU. BOOK CONCERN

CALL BELLE ISLE TAXICAB

ROGERS
No. 1½ Can
Flint River SYRUP
Special
9c
ROGERS

Elie Sheetz
OLD TIME
HOME MADE

Martha Washington Candies
This store will handle exclusively a full line of
Elie Sheets
Old-Time Home-Made Martha Washington Candies
Made Fresh Daily
IN ATLANTA

Now Open
Martha Washington Candy Shop
—at—
108 N. FORSYTH ST.
Opposite Howard Theater
The public is cordially invited to visit us and sample our Famous Candies.

SPECIAL SALE
of Ladies' Low Shoes
Only 563 Pairs Left
OFFERED FOR QUICK CLEARANCE
Friday Only
—at—
$1.89
All Sizes In the Lot

Positively No Refunds, Exchanges or Mail Orders.
WHITEHALL AT HUNTER
ALL AMERICA SHOE STORE

PICTURE FRAMING
Frames, Mirrors, Parchment Shades, Art Materials, Statuary and many Art Novelties suitable for gifts and decorations. Visit our store and see the beautiful line we now carry.
GEORGIA ART SUPPLY CO.
65 South Broad Street :: :: Main 4495
Manufacturers—Jobbers—Retailers

Tetley's Orange Pekoe is the result of the most careful selection and skillful blending of young, tender, top leaves of aristocratic tea plants.
TETLEY'S
Makes good TEA a certainty
Only in Tetley's do you always find the delightful fragrance, appetizing flavor and keen satisfaction of true Orange Pekoe. 300 cups to the pound.

J. P. ALLEN & CO. :-: :-: :-: :-: :-: 49-53 WHITEHALL

A RIOT of BEAUTY and COLOR!
The Only Way One Can Describe the New Allen
EVENING GOWNS

THE winter's social events approach on the wings of time, and if we would take the new Allen Gowns as a barometer—"and we safely can"—they forecast a most successful season, indeed.

Accustomed as we are to seeing beautiful things to wear, we can but enthuse over these Frock creations—as you are equally certain to once you see them—and a pleasant surprise awaits you in the new low prices that generally prevail.

Black Net, Beaded and Sequin Gown
Beads and sequins in vertical rows, loops, etc.—net girdle—Underdress of black satin $115

Orchid Beaded Chiffon Gowns
Elaborately trimmed with green and lavender beads—blue chiffon train—orchid underskirt $185

Green, Brocaded Velvet Gowns
With crystal and pearl beads—silver cloth bodice—train of chiffon $175

Lavender, Brocaded Velvet Gown
With crystal beads and pearls—silver cloth bodice and train of chiffon $195

Black, Net Beaded Gown
With elaborate bead effects—cire ribbon sash—sateen underskirt $95

Tan, Beaded Chiffon Gown
With chocolate colored beads and with underskirt and bodice of gold cloth $285

Sequin Trimmed Net Gowns
With beaded net blouse—flower ornament and girdle—with bloused waist $185

Black, Panne Velvet Gown
A rich, simple, beautiful gown with rhinestone girdle and shoulder straps $145

Other Gowns
—for afternoon, dinner, party and evening wear—exclusive creations.
$38 to $285

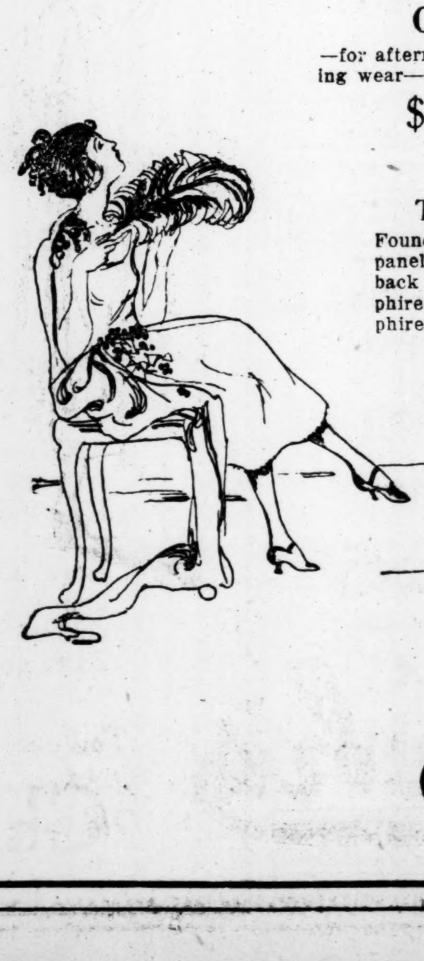
The Gown Illustrated
Foundation of black satin with side panels of black net, front and back panels of jet beads and sapphire sequins and cerese and sapphire colored roses at waist lines.
$110

J. P. Allen & Co.

Society

Miss Harbin to Play in Atlanta.

Miss Rosa Kingsbery Harbin, of Rome, the talented and lovely young daughter of Dr. and Mrs. Robert Harbin, will arrive in Atlanta today to take part in the regular program, which will be given this afternoon by the Junior Music club at 3:30 o'clock at Egleston hall. She will play the piano in the trio for piano, violin and cello.

Miss Harbin is the niece of Miss Mary Kingsbery, of Atlanta, and Mrs. Duke Fahy, of Rome. She is the granddaughter of the late Mr. and Mrs. Charles Kingsbery, who were prominent pioneer citizens of Atlanta. Miss Harbin inherits much of her musical gift from her mother who was formerly Miss Janie Kingsbery.

William and Lester Harbin, her cousins, will complete the trio, the former playing the violin, and Lester the cello. Both are sons of Dr. and Mrs. William Harbin, of Rome, and Mrs. Harbin will chaperon them to Atlanta. William Harbin won the prize for violin playing at the Junior State Federation contest two years ago.

Mrs. William Harbin is a brilliant musician and studied in Europe for several years.

DOCTORS SAY CALOTABS ARE BEST FOR COLDS

According to the world's greatest physicians and medical experts, calomel is the best laxative for breaking up a cold overnight or cutting short an attack of sore throat, influenza, deep-seated cough or la grippe. Now that science has purified calomel of all nausea and dangerous qualities, the new kind of calomel tablet called "Calotabs" is even more popular than the old.

One Calotab on the tongue at bed time with a swallow of water,—that's all. No salts, no nausea nor the slightest interference with your diet, work or pleasures. Next morning your cold has vanished and your system is purified and refreshed. Calotabs are sold only in original sealed packages; price ten cents for a small package; thirty-five cents for the large family package. Your druggist recommends and guarantees Calotabs and will refund the price if you are not delighted with them.—(adv.)

CALL BELLE ISLE TAXICAB

DO NOT NEGLECT THAT HACKING COUGH

The aggravating little cough that keeps you constantly hacking is simply a forerunner and an indication that there is some destructive force at work in your bronchial tubes, and if neglected will steadily increase until you find your lungs affected. It is absolutely foolish to take chances with a matter so vitally important to yourself and your family. Get a bottle of Lung-A-Tone from your druggist and stop the hacking. Lung-A-Tone is absolutely free from dangerous drugs and opiates and is the best preventive on the market today. For sale in 60c and $1.00 sizes by Jacobs' Pharmacy Co., in their nine drug stores in Atlanta, and other good drug stores. Made by the Maladine Laboratories, Atlanta Ga.—(adv.)

WE COLOR HAIR

That's Faded, Gray or Bleached

Any Shade from Blond to Black

Our process is absolutely safe, containing no aniline or poisonous ingredients. Shampooing does not remove the coloring.

Our Prices Guaranteed Reasonable

Perfect Privacy Assured

For Engagement Phone Main 201

The S. A. Clayton Co.

Leading Hairdressing Store

18 E. Hunter St., Atlanta, Ga.

GROWING DEAF WITH HEAD NOISES? TRY THIS

If you are growing hard of hearing and fear Catarrhal Deafness or if you have roaring, rumbling, hissing noises in your ears go to your druggist and get 1 ounce of Parmint (double strength), and add to it ¼ pint of hot water and a little granulated sugar. Take 1 tablespoonful four times a day.

This will often bring quick relief from the distressing head noises. Clogged nostrils should open, breathing become easy and the mucus stop dropping into the throat. It is easy to prepare, costs little and is pleasant to take. Anyone who is threatened with Catarrhal Deafness or who has head noises should give this prescription a trial.—(adv.)

ROGERS

No. 2½ Can

Del Monte or Libby's

Sliced

Pineapple

31c

ROGERS

Movie at Egleston Hall.

The regular community motion picture for All Saints' church will be given in Egleston Memorial hall at 7:30 o'clock tonight.

The feature for the occasion will be Charles Ray in "String Beans."

A full attendance is urged. Georgia Tech and rehabilitation students are especially invited.

Supper and Movie At Lee St. School.

The Lee Street School Parent-Teacher association under the direction of Mrs. H. L. Campbell, chairman of the ways and means comittee, and her assistants, will give a chicken supper at the school this evening.

All who attended the supper last year are cordially invited to come and bring a friend.

After the supper, there will be the usual Friday night picture show, "The Bluebird," will be shown at this performance.

Reception for Church Members.

The board of stewards of First Methodist church will entertain the members of the church and congregation at a reception and social to be held at the church this evening, at 8 o'clock. A cordial invitation is extended to all members and friends.

Mrs. McCormack's Circle to Entertain.

Mrs. Frank McCormack's circle will celebrate "Your Birthday," with a unique entertainment this evening at 8 o'clock in the recreation room at Grace Methodist Episcopal church on Ponce de Leon avenue, near Boulevard. A splendid musical program will be rendered, refreshments will be served and a good time is promised to every one. No admission will be charged and the friends of the circle are most cordially invited.

The following ladies will assist Mrs. McCormack with the entertainment: Mrs. Jossey, Mrs. Aiken, Mrs. Northington, Mrs. L. P. Jamerson, Mrs. Floyd Albert, Mrs. J. S. Cook, Mrs. Emmie Ballew, Mrs. W. P. Townsend, Mrs. P. O. Stribling, Mrs. Gray, Mrs. Stokes, Mrs. Worrill and Mrs. W. C. Jackson.

Elks' Weekly Dance.

The regular weekly dance will be given at the Elks' Home, 40 East Ellis street, Saturday night, November 19. These dances are open to all Elks and their lady friends, and are proving very enjoyable to those that attend. Music will be furnished by Cliff Bateman's orchestra, and dancing will start at 9 o'clock. All members of the lodge are urged to avail themselves of the opportunity of becoming better acquainted.

Musicians' Club Dance.

The Musicians' club will give an informal dance Saturday evening at the Roseland hall, Peachtree and Cain streets, for the members and firends. A special matinee dance will be given by this club Thanksgiving afternoon from 5 to 7 o'clock, following the Auburn-Tech football game, which also will be held at the Roseland hall. Jax Roseland orchestra of six pieces will furnish the music for both occasions.

Movie Ball At Roseland.

One of the most interesting events of the coming week is the announcement of a movie ball and a characteristic costume dance which will be held at the Roseland hall, corner Peachtree and Cain streets, Tuesday evening, November 22, from 9 to 1 o'clock, under the auspices of the Musicians' club, and through the assistance of the various theaters of the city. Many prizes will be given for the best impersonations of the popular screen stars appearing at the Howard theater, Metropolitan, Strand, Criterion, Forsyth, Rialto, Loew's Grand, and especially covering the attractions for the coming week. Among the judges for the contest will be Mr. DeBrueler, of the Grand; Mr. Smith, of the Strand; Mr. Patterson, of the Metropolitan; Mr. Gallagher, of the Howard; Mr. Kalaski and R. M. Savini, of the Savini Film company.

Many entertaining features have been planned, and the hall will be especially decorated depicting scenes in movie land, while Jax Roseland orchestra will render dance program of the latest numbers. Five hundred invitations have been issued to friends of the Musicians' club and members of the other dance clubs of the city.

Miss Henson, Hostess To Club.

The Froebel club met recently at the home of Miss Willie Henson. The officers elected were Miss Louise Bentley, president; Miss Lillie Rainwater, vice president; Miss Cliffie Rainwater, secretary; Miss Willie Henson, treasurer.

A social hour was enjoyed and later plans were made for a play written by Miss Louise Bentley, to be given at English Avenue school, December 16. Proceeds to go for welfare work done by the club during Christmas.

Members of the club present were Misses Louise Bentley, Velma Bentley, Cliffie Rainwater, Lillie Rainwater, Bertha Holbrooks, Willie Henson, Bessie Wingo, Edna Ellis, Louise Ellis, Lillian Brown, Clara Turner, Nettie Harris, Mesdames Vernon Noles, Gardner Henson, and others.

College Dance At Segadlo's.

A social event of this evening for the younger members of society will be the dance at Segadlo's, given by Raifford Gaffney and "Judy" Harlan.

All members of the college set and the young social set are cordially invited. Christian's orchestra will furnish the music.

The chaperons will be Mr. and Mrs. A. J. Orme, Mr. and Mrs. Robert Davis, Major and Mrs. A. L. Pendleton, Major and Mrs. Gibson, and others.

East Atlanta News, New Weekly, Makes Hit With Citizens

The current issue of The East Atlanta News, an eight-page weekly, edited for the citizens of East Atlanta by Harry O. Mitchell, was off the press Thursday. The edition contains an abundance of live news matter and timely editorial comment.

The News made its first bow to the public a few weeks ago and since its first appearance has been greatly improved in appearance and in its news service. Hubert F. Lee was recently added to its editorial staff, which already included several contributing correspondents.

No subscription price is charged, according to Mr. Mitchell, and the paper is sent free to about 2,000 citizens of East Atlanta and the surrounding section on the condition that its readers patronize advertisers in the columns of The News.

Informal Dancing Party Given For Miss McMillan

A delightful social affair of last evening was the dancing party given by Mrs. Joseph Madison High, at her home on Peachtree road, in compliment to Miss Marjorie McMillan, the lovely debutante daughter of Dr. and Mrs. W. L. Barnes.

The handsome home was artistic with its elaborate decorations of palms, potted plants and large wicker basket filled with exquisite yellow and white chrysanthemums.

At 11 o'clock a delicious buffet supper was served.

Mrs. High was assisted in entertaining by Mrs. W. L. Barnes, mother of the honor guest.

Miss McMillan was lovely in a dancing frock of cherry-colored chiffon over silver cloth. A garland of French flowers added a finishing touch. She carried an arm bouquet of pink roses.

Mrs. High wore a handsome gown of black, with jet trimmings.

Mrs. Barnes was elegantly gowned in orchid georgette.

One hundred members of the younger social set were invited to meet the honor guest.

Capital City Club Gives Brilliant Autumn Ball

The annual autumn ball at the Capital City club was an elaborate social affair of last evening, and assembled several hundred members of society for dinner and dancing which followed.

Dinner was served at 8 o'clock at tables effectively arranged around the outer edge of the ballroom. The center of each being featured by a French basket holding bright cut flowers, in artistic arrangement. A splendid musical program of the latest popular selections was rendered by the Baisden orchestra.

Dinner Parties.

Dr. Harry Vaughn entertained a congenial party. His guests were Miss Sarah Schoen, Miss Christine McEachern, Miss Grace Goldsmith, Miss Margaret Pratt, Newton McEachern, William T. Winder, Richard Long, Byron Crawford and Dr. Henry McDonald.

A congenial party together were Mr. and Mrs. Walter C. Barnwell, Mr. and Mrs. William C. Wardlaw, Mr. and Mrs. Henry Watkins, Mr. and Mrs. Will Perkerson, Mr. and Mrs. Evelyn Harris and Mr. and Mrs. Benjamin Watkins.

Mr. and Mrs. William H. White, Jr., entertained Mr. and Mrs. Russell Bridges, Dr. and Mrs. Guy D. Ayer, Mr. and Mrs. Ralph Smith, Mr. and Mrs. John R. Ellis, Jr., and Mr. and Mrs. Frank Wilson.

Robert Foster Maddox, Jr., had a party of twelve.

Party for Mrs. Coppedge.

Mrs. Clarence Coppedge, of Jacksonville, Fla.; was honor guest in a party given by Mr. and Mrs. Claude Frederick. C. E. Middleton completed the party.

A party dining together were Mr. and Mrs. Robert Butters, Mr. and Mrs. Lindsey, Mr. and Mrs. Charles W. Martin, Jr., Mrs. S. W. Brady, of San Francisco, and George Willis.

Mr. and Mrs. Carl Ramspeck, Mr. and Mrs. Harold Rogers, Mr. and Mrs. Norman Cooledge, Elwyn Tomlinson, R. M. Harris and Frank Alcorn, formed a party dining together.

A party together were Mr. and Mrs. James Taylor Williams, Mr. and Mrs. J. Wickliffe Goldsmith, Jr., Mr. and Mrs. Claude Douthit, Mr. and Mrs. L. W. Robert and Mr. and Mrs. Philip McDuffie.

Mr. and Mrs. W. Eugene Harrington had as their guests Miss Louise Campbell and R. C. Wilson, of New York.

Mr. and Mrs. George C. Speir entertained Mr. and Mrs. L. C. Fischer, of Charleston, S. C.; Miss Lucile Chancellor, and Captain William Gooch.

Mr. and Mrs. Aubrey Milam had as their guests Mr. and Mrs. Charles D. Atkinson and Mr. and Mrs. R. D. Groves.

Misses Llewelyn Heareth, of Indianapolis; Catherine Young, of Philadelphia; William Holland and Eugene E. McNeel formed a party.

Others Entertaining.

Others present were Major and Mrs. A. L. Pendleton, Mr. and Mrs. James B. Nevin, Mr. and Mrs. J. Wyckliffe Goldsmith, Jr., W. A. Keenan, Smith D. Pickett, Mr. and Mrs. C. J. Legis, Mr. and Mrs. Stephen A. Lynch, Dudley Saumanig, Colonel Parrott, Edward W. Upton, Mr. and Mrs. W. Eugene Harrington, John H. Smith, Van Astor Bachelor, G. A. Hodgins, A. H. Gary, Dudley Woodward, Dr. and Mrs. DeLos Hill, Major Clagett, B. Gambell, Mr. and Mrs. M. Graham Phelan, Mrs. Edward Van Winkle, Mr. and Mrs. Joel Chandler Harris, Jr., Mr. and Mrs. Charles F. Roddey, Mr. and Mrs. Louis Carhart.

Famous Pianist Brings to City Real Entourage

The fact that Elly Ney, celebrated Belgian pianist, whose European ascendancy is being crowned with similar success in this, her first season in America, will bring to Atlanta her own piano and a piano tuner, is one of those bits of artistic information, like the fact that Mary Garden has bobbed her hair, which interests some people more than the anticipation of the way Mme. Ney plays the Beethoven Sonata Appassionata, or Mary Garden sings "Thais." Such information is also much more likely to get space in newspapers.

Mme. Ney, when she arrives in Atlanta Friday for her concert Saturday afternoon at 3:30 at Egleston hall as the first event of the Music Club's Series Intime, will bring quite a retinue.

Besides her grand piano and the aforesaid tuner, whose name it has been impossible so far to ascertain, Mme. Ney, who has that other claim to being featured in the news that she is a granddaughter of Napoleon's marechal, will be accompanied by Miss Louise Davidson, formerly of Jacksonville, Fla., and an alumna of Agnes Scott, who will act as interpreter, as well as press representative of the Brunswick recording laboratories and international concert direction.

Mme. Ney's program will be devoted to Beethoven, Brahms, Chopin and Schubert.

Mrs. Thornton Calls Meeting Of City Federation

Mrs. Albert Thornton, Sr., calls a special meeting of the City Federation of Women's Clubs, Friday, November 18, 3 p. m., at Steinway hall, Phillips and Crew building.

The program is as follows:

"The Early Work of the Georgia Federation," by Mrs. A. O. Granger, third president of the Georgia Federation.

"A Report of the Southeastern Council," by Mrs. Samuel Inman, General Federation director.

"The Changes in the Georgia Federation Constitution As It Affects the Individual Club," by Miss Rosa Woodberry, parliamentarian.

"The Work of the Federated Districts of Georgia," by Mrs. T. T. Stevens, fifth district president.

"The Convention From the Social Side," by Mrs. Ulric Atkinson, first vice president, City Federation.

Songs written for the Georgia Federation, composers Miss Nan Stephens and Mrs. Lollie Belle Wylie, to be sung by Mrs. W. O. Chears.

A poem written for the Federation contest, by Mrs. Charles N. Davis, will be read by Mrs. Ulric Atkinson.

Reports from the departmental work of the Georgia Federation:

Community service, Mrs. Albert Thornton, Sr.; citizenship, Mrs. Alonzo Richardson; Tallulah Falls school, Mrs. Hugh Willet; students' aid fund, Mrs. H. B. Wey; special fund raised for the university, Mrs. A. P. Treadwell, chairman.

Reports from delegates, as follow:

Mrs. B. M. Boykin, Atlanta Woman's club; Mrs. Helbig, Buckeye Woman's club; Mrs. Katherine Kling, Woman's Relief corps; Mrs. Cleve Webb, Rhodo Dendron club; Mrs. Joseph Smith, Kirkwood Civic club; Mrs. W. E. Carnes, Auxiliary Y. M. C. A.; Mrs. R. M. Striplin, Georgia Children's home; Mrs. A. P. Treadwell, Atlanta Writers' club; Miss Mamie Berkele, Travelers' Aid; Mrs. W. W. Haskell, The Pioneer.

The Coat Is the Keynote of This Winter's Wardrobe

—Hundreds of coats are here at Rich's. We have not counted them lately but we know that there are more coats and better coats than we ever had before.

—"The line's the thing!" Such lines in these coats! Lines broken or unbroken. Lines with the sweep of a sabre, or the volume of the wind veering a corner.

—Next, the **lining** is the thing. Lovely printed silks, sturdy and wearful, supplying the note of color when the truant breeze turns a fold.

—Thick, rich fabrics in the warm "comfortable" colors of this colorful winter.

$24.95 $34.95 $48.95

—Second Floor.

Toyland at Muse's Old Store

Rich's

Toyland at Muse's Old Store

Social Items

The marriage of Miss Frances Hull Brock and Joseph Graham Fitzsimmons, of Charlotte, N. C., was an interesting social event of Wednesday evening and took place at 9 o'clock in Grace Cathedral in San Francisco, Cal. The bride has often visited Miss Caroline Blount in Atlanta. Mr. and Mrs. Fitzsimmons will reside in Charlotte.

***

Mrs. Ernest E. Dallis entertained the members of her sewing club yesterday at her home on West Fourteenth street.

***

Members of the Order of Old-Fashioned Women were luncheon guests of Mrs. R. L. Foreman Wednesday at her home on Peachtree street.

***

Mrs. A. M. Verner is in Columbia, Tenn., where she was called on account of the illness of her son, A. M. Verner, Jr., who is attending the Columbia Military academy.

***

Mrs. Barry Cothran, of Fayetteville, N. C., is visiting friends in Atlanta, having arrived the first part of this week.

***

Dr. and Mrs. T. D. Longino have received a letter from their son, Joe Wheeler Longino, from Port Said, Egypt, on his tour around the world. After graduating from the University of Georgia last June he sailed from New York July 16. He has visited in England, Scotland, Holland, Germany, France and Italy. Mr. Longino sent in his subscription to the university memorial fund from Egypt.

***

Mrs. William D. Ellis, Jr., and her daughter, Mrs. Ewell Gay, will return tomorrow from Baltimore. Mrs. Ellis is recovering from a recent slight operation.

***

Miss Ella May Thornton left yesterday for Nashville, Tenn., where she was called on account of the serious illness of her brother, Eugene Thornton, who has an attack of pneumonia at the Protestant hospital.

***

Mr. and Mrs. William Arthur Reid arrived Wednesday night from their former home in Indianapolis and will be the guests of their parents until Sunday, when they leave for Los Angeles, their new home.

Alleged Murderer Is Found in Badly Beaten Condition

Athens, Ga., November 17. — John Map, negro, who is alleged to have killed his brother's wife Monday afternoon, after making an attempt to kill her husband, Gene Map, in a family row staged at the latter's home near Athens, and who fled from police, was brought to Athens late Thursday night in a serious condition.

From the story that is told, Map, in a badly beaten condition, stumbled into a negro house in Oconee county Wednesday night, where he was cared for until officers could reach the place Thursday.

Immediately upon their arrival, he was rushed to an Athens hospital, where police and Clarke county officials identified him as John Map, the man who is charged with the shooting.

Warrants of murdering Gene Map's wife and assault with intent to murder Gene Map have been sworn out against him. It is not known who beat him, and his condition is too serious to permit his telling.

MRS. DEMPSEY PASSES

Body Will Be Taken to Jackson for Interment.

Funeral services for Mrs. Marcissa Dempsey, aged 71, who died at 83 Greenwick avenue, at 8:30 o'clock Thursday morning, will be conducted at 10:30 o'clock Friday morning at the home by Rev. S. P. Wiggins and Rev. H. S. Smith. The body will be taken to Jackson for interment, with Barclay & Brandon in charge.

Mrs. Dempsey was the wife of T. J. Dempsey, a well-known Atlanta attorney, and the mother of Dr. E. F. Dempsey, recently appointed educational secretary of the North Georgia conference.

Besides her husband and her son, Dr. E. F. Dempsey, she is survived by another son, T. J. Dempsey, Jr.; a daughter, Miss Ernestine Dempsey; a sister, Miss Emily Smith, and a niece, Miss Clara Harden.

Mrs. Dempsey was well known throughout the state, and especially near Jackson, where she lived for more than 37 years, and where her husband was for some time a representative of Butts county in the state legislature.

The family came to Atlanta about a year ago, and Mr. Dempsey has since been engaged in the practice of law. Mrs. Dempsey for many years had been active in the work of the Methodist church.

WHITTEN TO TALK AT SOUTH SIDE MEETING TONIGHT

Robert H. Whitten, consultant for the city planning commission, will address a gathering of citizens of the South Side and civic clubs and Parent-Teacher organizations in that district, Friday evening at 8 o'clock at the Georgia Avenue school auditorium.

Whitten is well known for his work in Cleveland, Ohio, and for his connection with the planning commission of New York city.

The following clubs will be in full attendance: Milton Avenue Community club, South Side Improvement club, Second Ward Citizens club, Third Ward Civic league, South Boulevard Improvement club. All of the Parent-Teachers associations of the second and third wards will co-operate.

Whitten will discuss tentative plans of the planning commission for the zoning of Atlanta. The plan proposes the establishment of residence, business and industrial districts.

Men Crowd Around To See Demonstration Intended for Women

"Stand back, men, and let the ladies get in here where they can see," ordered a big policeman, Thursday afternoon, as a mixed crowd was pushing and straining their necks to see what was going on in the windows of Allen-Chapman Co., at 12 Whitehall street.

"Thank you," said a little lady who was too short to look over the shoulders of the others. "This is a woman's show, anyway, and I think the men ought to get back out of the way."

The attraction was a living model—a real handsome young lady—dressed in knickers, who was putting on and taking off innumerable handsome coats for women—coats made by Hart Schaffner & Marx, somewhat an innovation for this big manufacturing concern, but one that is proving popular with women.

The living model is Miss Louise LaKirbie, of New York, who looks most becoming in her knickers, and whose physique is ideal for demonstrating purposes. Miss LaKirbie will be at the Allen-Chapman company for two more days—Friday and Saturday—and the women had better come early and crowd in thick if they want to see the model and the coats—for the men will surely be there again—to see the knickers.

And, by the way, Hart Schaffner & Marx also make knickers, as well as women's coats, and this part of the demonstration is also intended to interest the women—and it does—for knickers seem to have come to stay, and quite a few Atlanta women have taken kindly to the innovation. Store officials at the Whitehall clothing house say that scores have been in during the past few days and have anxiously inquired about knickers—and quite a few have bought.

A complete line of both women's coats and knickers are made from the same material as men's clothes by the Chicago manufacturers, and their new line is said to be growing as popular with the fair sex as their well-known clothing lines have proven for years with the men.

Miss LaKirbie is on her way to Florida, where she will spend the winter. She paid a call on the mayor when she first arrived in the city, and declared to him that she had abandoned skirts in favor of knickers, and stated further that the women of the east were fast coming to the new dress. "There's no logic in skirts. They're in the way, they're uncomfortable and immodest," was the comment of the fair visitor.

Pool Room License Denied by Committee When Negroes Object

Upon the request of fifteen of Atlanta's colored citizens, the application for a license by M. J. Shaw to operate a pool parlor at 218 Auburn avenue, was denied by the police committee at a regular meeting held in the office of the mayor Thursday, afternoon. The application of J. M. Reeves to run a pool room at 223 1-2 Marietta street was also refused.

The committee occupied itself for the most part with routine work, granting three taxicab licenses and turning down two rooming house applications.

FRATERNITY TO PLAN WINTER ACTIVITIES

Plans for the winter activity of the Pi Kappa Alpha fraternity in Atlanta will be discussed at the first meeting of the new year to be held by Alumnus Alpha-Gamma chapter Friday night at 8 o'clock, at the home of the Georgia Tech Pi Kaps, 18 West North avenue. Officers are to be elected.

ATLANTAN HONORED AT CLASS ELECTION

Elections of officers for the class of 1922 and the class of 1923 of the Columbia Law school have just been announced. Wallace Preston Zachery, of Atlanta, was elected vice president of the class of 1922.

Training School For Sunday School Teachers Ends Tonight

The training school for Sunday school teachers at Druid Hills Baptist church comes to a close tonight. The school began last Monday evening with James W. Merritt, field worker of the Sunday school department of the Georgia Baptist convention, and Dr. F. C. McConnell as the principal teachers. Special addresses have been delivered by Dr. W. H. Major, pastor of the Capitol avenue Baptist church; Dr. L. E. Roberts, pastor of the College Park Baptist church; Harry Ethridge local attorney, and Dr. I. A. White, pastor of the First Baptist church, Marietta.

The attendance has exceeded the expectations of the committee in charge of the school. There will be a total attendance of two hundred for the week. A number will receive diplomas and others will have seals added to their diplomas which they have already been awarded for work in similar schools.

Col. Gray Zalinski Decorated Thursday With Service Medal

Many Atlantans journeyed to Fort McPherson Thursday morning to witness the impressive ceremonies marking the awarding of a distinguished service medal to Colonel M. Gray Zalinski, zone supply officer of the southeast, for exceptional service with the A. E. F. while in command of the supply depot at Bordeaux, France.

Colonel Williams, chief of staff, read the citation and the presentation was made by General Walter Gordon, of Camp Benning. Following the presentation, a battalion of troops passed in review.

NEGROES BOUND OVER ON ROBBERY CHARGES

Dave Hudson and Steve Williamson, two negroes arrested in connection with the robbery of the loan office of B. Clein at 58-60 Decatur street, November 10, were held under bonds of $1,000 each by Recorder George E. Johnson Thursday evening.

These negroes with two others were arrested early Monday morning by Plainclothesmen S. E. Woodson and J. E. McDaniel, and, according to the officers, a large number of the articles stolen from the pawnship were recovered.

Two other suspects were held for further investigation by the police.

Today—Glove and Hosiery Day of the Rebuilding Sale

Hose—Gloves

for men / for women / for children

for women / and / children

At Astonishingly Low Prices

$2.50 Full-Fashioned Silk Hose $1.55 — Excellent quality and in practically all sizes. Choice from brown, gray and black. Best possible values.

Regular $6.50 and $7.00 Kid Gauntlets $4.95 — Fine wearing and good-looking Kid Gauntlets. Brown, beaver, champagne and white with contrasting stitching.

Our Regular $1.75 Silk Hose $1.15 — Good wearing grade. In the lot are some full-fashioned Wayne knit hose. Come in brown, tan and black.

Excellent $3.50 Real Kid Gloves $2.85 — Two-clasp, pique stitched, real Kid Gloves—brown, tan, all black or black with white stitching.

Our Regular $1.50 Wool Hose $1.05 — Very popular for wear with low shoes. Brown mixtures, navy and brown, and Havana brown. Wonderfully good.

Fleece-Lined Jersey Gloves 45c — Regularly 75c and 89c. Odds and ends of warm, fleece-lined jersey Gloves—all black, or with white stitching.

$1.50 Silk and Fiber Out-Size Hose $1.05 — These have linen heels and toes—and wear simply fine. In brown and black. Most unusual values.

Our Regular $1.50 Chamoisette Gloves $1.15 — Kayser's Chamoisettes and Ivanhoe Chamois Suede Gloves brown, gray, pongee, beaver, covert, black and white.

Children's Ribbed School Hose 35c — Three pairs $1.00. Regularly 50c. Gordon brand, 1x1, ribbed—black or white. In sizes, from 6 through 9½.

Children's $2.50 Kid Gloves $1.25 — White only—our regular $2.00 quality—kid gloves for children—in today's sale at $1.25 per pair.

Davison-Paxon-Stokes Co.

THE CONSTITUTION
The Standard Southern Newspaper.
Published Daily, Sunday, Tri-Weekly.
CLARK HOWELL
Editor and General Manager.

Directors: Clark Howell, Albert Howell, Jr., E. R. Black, H. W. Grady, Clark Howell, Jr.

THE SOUTH'S STANDARD NEWSPAPER — CONSTITUTION — WISDOM JUSTICE MODERATION — ESTABLISHED 1868

Entered at the postoffice at Atlanta as second-class mail matter.

Telephone Main 5000.

ATLANTA, GA., November 18, 1921

SUBSCRIPTION RATES.

	1 Wk.	1 Mo.	3 Mos.	6 Mos.	1 Yr.
Daily and Sunday	20c	90c	$2.50	$5.00	$9.50
Daily	16c	70c	2.00	4.00	7.50
Sunday	10c	45c	1.00	1.75	3.25

Single Copies—Daily, 5c. Sunday—10c.

J. R. HOLLIDAY, Constitution Building, sole advertising manager for all territory outside of Atlanta.

The Constitution Washington office is at the Raleigh Hotel. James A. Hollomon, correspondent.

THE CONSTITUTION is on sale in New York city by 2 p. m. the day after issue. It can be had: Holtaling's Newsstand, Broadway and Forty-Second street (Times building corner); Schultz News Agency, at Bryant Park, and Grand Central Depot.

The Constitution is not responsible for advance payments to out-of-town local carriers, dealers or agents.

Member of the Associated Press.
The Associated Press is exclusively entitled the use of publication of all news dispatches credited to it or not otherwise credited in this paper, and also the local news published herein.

NOW, GET TO WORK!

The supreme court having validated Atlanta's $8,500,000 bond issue, the last obstacle is removed from the prompt materialization of the vast benefits to come from the bonding proposal.

It means the beginning of a new era for Atlanta, for it is the biggest and most significant forward step in municipal development ever taken by this city.

We are particularly gratified at the decision for the first suggestion that Atlanta resort to the bonding method of financing permanent municipal improvements, the first suggestion leading up to this particular bond issue, was made by The Constitution.

For months The Constitution stressed the importance of voting a great, comprehensive municipal bond issue as the only practical, feasible and effective means of meeting the requirements of a great, over-grown municipality like Atlanta.

That specific campaign was but the crystallization of a general campaign of education and agitation in behalf of the bonding method of community development, which we have consistently waged, in season and out of season, for years.

Atlanta, a great, throbbing, growing city, fairly bursting at the belt with undeveloped resources and possibilities, had been hampered and held back in its development by trying to operate on an archaic, inadequate, miserly basis of financing.

We stood consistently and aggressively for adoption of the bonding principle to meet the requirements of this situation and for its application on a big scale.

We have fought for that, single-handed and alone at first, gradually gaining support.

Every possible effort was made to divert public sentiment from the course into which we were endeavoring, by argument and persuasion, to lead it; and in the final stages of our campaign this effort progressed even to the extent of open criticism of The Constitution's position in open council by the leaders of the opposition.

They said it couldn't possibly be done.

We knew it could be!

It has been done!

The Constitution knew all along that if the people could only be brought to an appreciation of what a great municipal bond issue would mean to Atlanta such a proposal would carry at the ballot-box—as this one finally did by as nearly a unanimous vote as that by which any measure was ever ratified in the history of the city.

All that was needed was to let the people know and to make them realize how easy would be the process of providing needed permanent public improvements, with payment to be equitably distributed among those enjoying the benefits of them, of this and future generations.

The decision of the supreme court means that $8,500,000 will be spent in permanent improvements, the money to be administered under the direction of a bond commission designated for that specific purpose, and to be wisely and judiciously administered, as the personnel of the bond commission assures.

The money is to be spent in the construction of a new viaduct connecting the north and south sides of the city via Spring street, in new school buildings, and in waterworks and sewer extensions.

It means the releasing of $8,500,000 for construction work that will give employment to large numbers of men who are now or would otherwise be out of a job.

Eight million, five hundred thousand dollars is a large amount of money; but its expenditure could come at no time when it would be more opportune or when it would be more urgently needed in helping toward the solution of the acute problem of bridging over the current period of depression and business readjustment.

Now that the bond issue has been validated, the thing to do is to hurry to the utmost the process of puting the money to work!

LET FORD HAVE THEM.

Henry Ford's latest proposal to the government is in many respects the best he has made.

It is that when the government, in concert with the other powers, gets ready to put the Hughes naval reduction plan into effect let him have its surplus and condemned fighting craft at junk prices. He says he would be glad to buy as junk all naval craft now belonging to all of the nations owning navies, so that after the deal is made there would be not even a remnant of a navy in the world.

He makes it plain that it is not battleships, destroyers, cruisers, submarines, subchasers, torpedo boats, etc., he wants; but that he wants the metal of which they are made.

He wants to destroy the ships, but save the metal, the principle embodied in his proposal being exactly as that which prompted Thomas Paine to plead with the French revolutionary convention to "destroy the king, but save the men."

From time immemorial it has been the custom of nations to bury discarded naval craft in the sea. Of recent years the usual procedure has been to take the obsolete or wornout ships to practice grounds and use them for targets.

Millions upon millions of dollars' worth of valuable steel and iron have been sent to the bottom of the ocean in that way—totally destroyed simply as a means of getting rid of it in the form of useless naval tonnage.

Mr. Ford says very truthfully that to sink valuable metal, and to destroy it in that way, is nothing short of criminal.

He cites the recent wholesale sinking of the captured German naval craft, saying "it is a crime to sink metal like that."

Every year he spends many millions of dollars for iron ore and millions more converting it into steel and iron to use in the manufacture of automobiles and tractors.

If the world powers will let him buy their unwanted naval craft, he says, he will cut them to pieces and work them over into things that are useful to mankind—such as his tractors and motor cars.

In other words, he would translate into literal fact the principle expressed in the Biblical prophecy: "They shall beat their swords into plowshares and their spears into pruning hooks."

This proposal by Mr. Ford is well worth considering.

If there is any scrapping of naval ships to be done, let it be scrapping of the craft rather than total destruction of the valuable materials of which they are made.

The editor of The Houston Post, acknowledging an invitation to a 'possum dinner, says: "We believe the Lord intended the negroes to have all the 'possums, and shall not infringe their God-given rights."

The Philadelphia Record does not regret the fact that a German chemist gets the Nobel prize for 1920, since it was not for making mustard gas, or any other lethal agent.

They've been speeding up Marshal Foch, but it seems that the colleges are determined that he'll get there by degrees.

Perhaps that weak Madeira wine will not give Charles Hapless-burg the "rattling of the brain."

They don't call it "drug store beer" in this vicinity, and they will never have that opportunity.

For all of its troubles and trials, it's a world of many Thanksgiving days.

Just From Georgia
BY FRANK L. STANTON

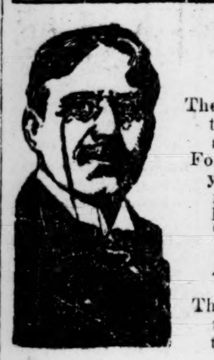

A Song of Light.

I.

There is light in the skies and the shadows depart,
For the thought of you bringeth the morning, sweetheart!
The brightest of skies
Are a dream in your eyes—
There is light, there is love in the world, dear!

II.

There is light, and no longer in darkness I stray;
You have kissed all the gloom—all the shadows away;
And I say, and I sing;
"Winter blooms like the Spring—
There is light, there is love in the world, dear!"

III.

There is love in the garden where roses will throng,
And the sight that is solemn will melt in the song;
Skies—stars, dear, above you,
Sing sweet that they love you—
There is light, there is love in the world, dear!

* * * * *

Home-Town Philosophy.

The humorist of the Greensboro Herald-Journal hands out these—

"More horse sense and less 'bull.'

"Probably the reason that there is no rest for the wicked is because they are on the go all the time.

"When a man owes you money it is easy to say to him: 'Well, old boy, I sure am glad to see you.'

"Stop bellyaching, plow under your cotton stalks, plant small grain and onions, and get ready to raise something for man and beast next year."

* * * * *

We Should Have Known.

I.

We should have known the wintry days would come
When the chill snow and sleet
Would strike the music of the song-birds dumb
In every red retreat.
We should have known Spring's stars would cease to gleam—
That Love's a springtime dream!

II.

We should have known that where the lilies throng
The blight would fall at last;
That looking to the future dim and long,
We perish in the past!
This the life-cry, through dreary years and lone:—
"We should have known!"

* * * * *

The Athens Daily News notes that "the man who chuckles over the prospect of a hard winter may not be a coal dealer—he may be a plumber."

* * * * *

What Sunshine Said.

Sunshine's sayin':
"Like spring I make the fall.
For I want to have this old world
The brightest of 'em all;
Summer has a mockingbird.
And then—the robin's call!"

* * * * *

Home Fire-Prevention.

(From the Magnolia News.)

During the forest fire at this place last week Alven Harper got so uneasy that he filled his washpot full of water and raked around it, and said that he would save all that he could.

* * * * *

The Home Peace Meeting.

Sings the poet of the Waycross Journal-Herald:
"He pounds his wife and she pounds him,
And when the row is done,
They hold each other's hands and sing,
'Two hearts that beat as one!'"

* * * * *

Rainy Day Sentiment.

De Lord sends de rain on de just an' de unjust, but dey seldom is enough rain ter give de unjust de drownin' what he needs.

THE LONG DELAY IN PENSION PAYMENTS

Editor Constitution: Recently a gentleman traveling in Georgia stopped for a short time in a little town. During his stay there the following story was told him:

An old lady living in the town, widow of a Confederate veteran, was in very reduced circumstances—in actual want. Neighbors and friends did what they could for her relief, but could not supply all her needs. Finally she borrowed a little money with the promise to repay as soon as she could receive her pension, which she was daily expecting and hoping would be paid. But hope deferred maketh the body as well as the heart sick, and the aged lady became ill, and finally died. During her illness she constantly worried because she could not repay the small amount she had borrowed, and her last words, just before she died, were: "When will I receive my pension?"

This is a true story and speaks for itself to those who have in charge the long deferred payment of pensions due the feeble and needy Confederate veterans and their widows.

T. Y. SIMMONS.

AIRSHIP AND MOTOR BOAT ASKED TO AID STATE DRY FORCES

To check the importation of illicit liquor through Georgia ports, State Prohibition Director Fred Dismukes has requested the prohibition department to furnish the Georgia enforcement organization with a hydroplane and a high-powered boat, it was disclosed Thursday at the Federal building.

Mr. Dismukes made known the requisition following his return from Savannah, where he spent two days investigating liquor conditions. He stated that upon his arrival there a sharp advance in the price of whisky was reported. Fine liquors advanced about $5 a case, it was reported.

COLORED COMEDIANS GET CHANCE TONIGHT

Young comedians will try themselves out this evening at the Butler street branch of the Y. M. C. A. when the Happy Land Minstrels will make their first appearance before the public. All of the performers are members of the boys' department of the association. A full program of mirth and songs will be rendered. The boys' department of this branch of the association is one of the largest among the colored associations in the entire country.

Seen and Heard in Washington
BY JAMES A. HOLLOMON

Washington, November 17.—(Special.)—There is a great deal more peace sentiment attached to the Hughes naval holiday proposal than there is peace significance.

Just think of it for a moment!

Nobody contemplates a war on sea again, it matters not what international complications may arise.

The world war wasn't fought on the water.

Submarines did a great deal of damage, and all that, but the major craft that it is now proposed shall be held up for a season didn't get into action.

The fact is this type of ships were not even used for convoying.

They have always been more of an ornament than anything else—something to spend large sums of money on to contractors and to serve as floating palaces for naval officers; and that is about all.

If course they are great training instruments in gun practice off the South American coast each fall, and so on.

The next war—let's hope and pray it may never come—will be a chemical war, fought on the land and in the air.

So after all, while the arms parley has taken an advanced step toward reducing the expenses of the three nations heretofore competing in a wild naval race as to taking a constructive step toward world peace, that hand has not yet been played.

It will have to be something besides the cessation of building major battleships.

* * * *

The real master of the Japanese delegation at the conference is Admiral Kato; and here he is—

Five feet one in height, weighing a scant hundred pounds, as expressionless as an ivory figure in a show window, with never a smile, never a frown, but with a keen, flashing, relentless eye and a firm nose and a tilted chin.

They say he speaks English, but he talks his own language through his interpreter—that is when he talks, and that is seldom.

They do say that Admiral Kato is one of the strongest men of the Nippon empire, a fighter, a general with plenty of nerve and a keen insight into the science of strategy.

It is not difficult to see the admiral is no ordinary man. He is different. The professor by his side smiles with the grace and mannerism of a professional diplomat. The ambassador, who helps the admiral to a footstool so that he may see the crowds and not get crushed in the scramble, is all mannerism, with the politeness of a French dancing master—

But Kato—well, he is a thinker and not an actor, unless the exigencies of the moment really demands acting, and then I suspect he can do a good deal of it.

* * * *

This is the day of the cartoonist's glory—
Scrap, scrap, scrap!
First, scrap the battleships!
And then let the truant husband scrap the kitchen of rolling pins—
And the broke lover scrap the candy and flower program—
And the theater host scrap the taxi—
And the modistes scrap the lengthening dresses—
And the office boy scrap the stenog's gum—
Everything should be scrapped now.
That's the order of the day.

Old Style Corn Beef and Pork Sausage
BY MARTIN V. CALVIN
Statistician of the Georgia Department of Agriculture.

Editor Constitution: Here are two recipes which were held in high repute during the days which, in a spirit of exuberance incident to "hog-killing time," corned beef and cabbage, delicately seasoned all pork sausage, hot cornbread seeded with cracklings, hog's-head cheese, etc., were patriotically proclaimed to be "the best days of the republic."

Old style "corned beef," which was better than the canned goods of today, and all pork sausage, palatably seasoned, and far and away superior to the alleged "best" of today, were relegated, years ago, to the supposed depths of forgetfulness. It was presumed that both would stay where they were sent. Not so. The "survival of the fittest" is a law that cannot be indefinitely set aside, much less repealed. So the writer hereof, who personally and joyfully knew the two recipes—long years in his father's family—in his boyhood days, determined to bring them again into public notice, which, of course, will be public acceptance. Here are the recipes:

Making Corned Beef.

Usually, the thin cuts known as plates, the flanks, the shoulders and the lower part of the round were chosen for "corning" purposes.

To each 100 pounds of choice beef were added 10 pounds of salt, four pounds of "clarified" sugar, or brown sugar, four ounces of saltpeter and two ounces of baking powder. Granulated sugar will now be used.

A water-tight half-barrel or half hogshead, which had been a containrer of syrup or molasses, were brought into requisition for the object in view.

The salt, the sugar, etc., were not mixed, but were put into a vessel which contained one gallon of boiling water, and thoroughly stirred; then set aside to cool. Meantime, the beef was placed in the barrel or hogshead—packed carefully and closely till the bottom was covered; then followed a liberal sprinkling of salt, then another layer of beef, sprinkled with salt, and so on until all the beef had been packed in place. The seasoning mixture was then poured over the beef. A clean plank was placed on top of the beef and a heavy stone placed on the plank to hold the beef in position. Of course, if one wished to corn 400 pounds of beef, he would use four times the quantity of seasoning and four times the quantity of boiling water. Immediately after pouring the liquid seasoning into the barrel or hogshead, cold water was added in quantity to cover the beef.

After the lapse of 15 or 20 days, the beef will be ready for culinary purposes—most welcome on the family table.

In our home, the custom was to corn a hindquarter of a fat young beef. The leg was severed at the hip, then the quarter itself corned as a whole. The thigh and the shank were corned in a smaller container. The treatment was as above detailed.

Making Country Sausage.

To 15 pounds of choice, lean pork and five pounds of the best fat pork, add eight ounces of table salt, half ounce of saltpeter, 10 teaspoonfuls of finely cut red pepper—no cayenne under any circumstances—or, if you should prefer, finely ground black pepper, and two and one-half cups of finely crushed sage. Thoroughly mix with the pork, then set aside for 24 hours. If one has a meat grinder, the mixing can be made more satisfactorily by running the meat and the seasoning together through the machine.

MARTIN V. CALVIN,
Statistician Georgia Department of Agriculture.
November 17, 1921.

HEALTH TALKS
BY WILLIAM BRADY, M. D.

FOOD AND CANCER.

Since no one has yet discovered the cause of cancer any observations about the relation of diet or other factors to the prevalence of the disease are purely conjectural. We know, however, that the silly superstition that tomatoes cause cancer is without any foundation, since many victims of this disease have never seen or tasted tomatoes.

For several years Dr. Charles Mayo has entertained the belief that the eating and drinking of foods or beverages a little too hot for the delicate lining of the stomach to endure is a factor in the great prevalence of cancer in that situation.

Dr. L. Duncan Bulkley, a noted skin specialist, of New York, and an authority on cancer, ascribes to the diet a role of little less importance than surgery or other treatment and has observed some striking results from the careful control of the diet in the treatment of many cancer cases.

Some years ago Czerny, a great German surgeon, suggested as a means of avoiding cancer, the giving up of all raw food in the diet. This suggestion was commended by no less a scientist than Elie Metchnikoff, in some lectures on the prevention of disease. Metchnikoff propounded the conjecture that some of the common intestinal parasites of man, whose ova or larvae reach the human alimentary tract in uncooked foods such as lettuce, strawberries and other articles which may be contaminated by the excrement of animals or man, might be the carriers of the undiscovered germs that cause cancer. Remember, this was a mere conjecture, and Metchnikoff merely offered it as one of the reasons why he declined to eat raw food.

It seems rather remarkable that most victims of cancer are rather hearty eaters and overnourished, that is, they weigh more than they should for several years prior to the onset of the disease. Of course, most people who are overnourished and eat too heartily never have cancer at all, but nevertheless, many students of the disease have attributed to overating a possible influence in the causation of cancer.

I told a few weeks ago about the causative relation of tobacco and the condition known as leukoplakia which often develops into cancer of lips or mouth or tongue. The frequent occurrence of a cancer in a situation where prolonged irritation from broken, decayed or irregular teeth has been permitted to occur, has been emphasized by Dr. Joseph C. Bloodgood, a prominent Baltimore surgeon. I am frankly inclined to be severe on bad teeth, and I believe a long neglected septic state of the mouth associated with decayed teeth is a contributing cause of cancer of the stomach. How one with a foul condition of the mouth could expect to have healthy digestion is more than I have ever been able to understand. Yet a great many elderly persons go from bad to worse and never seem to realize that "those old teeth" are responsible for the whole trouble.

Doubting Thomas Convinced of Value Of Red Cross Now

Once upon a time, a year ago, to be exact, there lived in Atlanta a prominent business man who did not believe in the Red Cross.

This man's objection to the Red Cross was founded on his theory that there "wasn't anything to the nursing service," and he openly aired his grievance. He contended that there wasn't any use in paying out a perfectly good dollar when you didn't know where it went, etc., etc., and so forth!

And so he went through the roll call last year without parting company with one of his precious dollars, and he bragged that he had escaped the "angry mob" who made the Red Cross appeal on the streets, and in his office.

But one day while he was chatting with some friends at his home, he was told that a Red Cross nurse was waiting to see him.

He excused himself from his guests and left the room with, "Great guns! Can't a feller get any peace a-tawl?"

When he re-entered the room a few minutes later he appeared so agitated that his friends inquired as to the cause.

"Cause! Why that little lady that was just here has saved all of my family's lives," he said. "She told me that through the system which the Red Cross has of handling new cases they have reported to them, that they found out our washerwoman has tuberculosis. They had a physician diagnose her case Saturday and he said she was in the early stages, and they took her to a sanitarium right away. Just think of that woman coughing and ironing those germs into my baby girl's little dresses." And the prominent business man became just plain father, and showed the proper emotions for the occasion.

The result of this activity of the Red Cross was that the man immediately visited the nursing service headquarters, where he learned many details of the work which he had formerly condemned.

During this year's roll call he was one of the first to enroll, and he inquires daily as to the progress of the membership drive.

"If everyone knew what I do, Atlanta's whole population would support the Red Cross 100 per cent," he said.

MRS. HOWELL CLOUD RESTS IN OAKLAND

Funeral services for Mrs. Howell Cloud, who died at her home, 1365 Peachtree street, Tuesday evening, following a stroke of paralysis, were conducted at the home at 3 o'clock Thursday afternoon by Dr. M. Ashby Jones. Interment followed in Oakland cemetery, with H. M. Patterson & Son in charge.

Mrs. Cloud, who before her marriage was Miss Pearl Munday, is survived by her husband; two sisters, Mrs. John D. Patterson, Sr., and Mrs. John B. Roberts; two nieces, Mrs. J. R. Garner and Mrs. John M. Milan, and a nephew, John D. Patterson, Jr.

MISS TAYLOR HEADS DAUGHTERS OF KING

The local assembly of the Daughters of the King, an order of the Episcopal church, which embraces the diocese of Atlanta, met in annual session Thursday at St. Luke's church.

The meeting was opened by the celebration of Holy communion, the Rev. Russell K. Smith, rector of the Epiphany church, celebrant, being assisted by the Rev. G. W. Gasque, of the Holy Comforter church.

The annual address was delivered by the Rev. Mr. Gasque. "The most effective and successful method of extending the kingdom, is the method employed by the Daughters of the King, and the Brotherhood of St. Andrews," he declared, "and for this reason I consider that these two orders are the most important of any within the Episcopal church. I wish that every woman in the church was a member of the Daughters of the King.

"The Daughters are pledged to two definite things—prayer and service—and the service that of extending the kingdom, especially among women. There are only two methods of extending the kingdom, one from within the church by bringing into the church by baptism the children of parents who are believers, the other is by the conversion of unbelievers."

At the close of the address the time was spent in reading reports from the various chapters of the diocese and from delegates who attended the meeting of the Sewanee district at Savannah.

Lunch was served by the ladies of the Atlanta chapters, and after lunch the assembly returned to business.

Miss Mary Taylor, of Atlanta, was elected president for the coming year; Mrs. R. R. Claiborne, of Marietta, vice president; Miss Edith Pierce, of West End, Atlanta, secretary-treasurer, and Mrs. Oscar Kutscher, vice secretary-treasurer.

Surprises Galore Will Mark "Stunt Night" at Emory

BY GEORGE MACDONELL.

With a wealth of skits, melody and merriment, the students of Emory university will put on the third annual stunt night performance in the university chapel on the campus at 8 o'clock tonight. Part of the evening will be taken up by the Emory Glee club, which will give a sample of the 1922 program.

The courtroom scene which created such a ripple of amusement last year among disciples of jurisprudence and others who saw it last year will be staged again with practically the same cast as in the first performance.

"Melody in M. D. and also LL. B." will be the label under which the all-professional mandolin five will grind out the popular hits of the day, from the moment Hillyer Rudisill thumps the first strains in a minor key from his Gibson to Fred Ball's last syncopation.

The performance is given every year under the auspices of the Emory Y. M. C. A. and is under the direction of Dr. Malcolm H. Dewey, musical director of the glee club.

Just what the skits will be remains to be seen, but there are various and sundry reports going the rounds of the campus that some surprises are in store for the audience that faces the footlights in the temporary chapel. If one of those rumors is to be credited, there will be a twentieth century interpretation of the dance of the caveman, but until the programs are given out at the door, there will be no way of telling.

Past stunt nights on the Emory campus have invariably proven to be a success, as much from the overflowing college wit and humor as from a superfluity of youthful enthusiasm, and this performance promises to be no exception to the rule.

Sam Finley Company Awarded Contracts For Work on Roads

The Fulton county commission at a called meeting Thursday afternoon awarded to Sam Finley company the contract for furnishing and applying asphaltic cement to the following streets and roads: Center and Spring streets, Mayson and Turner Ferry road, Spring street in Carey park, Collier road, Fourteenth street, State street, Ponce de Leon place and the pouring of gutters on the Jonesboro road. The Finley company was the lowest bidder on the work.

The commission voted to instruct the public works committee to take up the matter of relaying guttering on Pace's Ferry road and to either do the work with county forces or ask for bids on the guttering.

It was announced at the meeting that the county had made arrangements to take six inmates of the insane asylum at Milledgeville and put them at the almshouse so that the county could send six "violently" insane down there in exchange.

Rev. Walter P. Binns Speaker at Meeting Of Atlanta B. Y. P. U.

"Stewardship and Tithing," was the subject of an address by Rev. Walter P. Binns, of Lawrenceburg, Ky., brother of Carlton W. Binns, a well-known Atlanta attorney, at a city-wide meeting of B. Y. P. U. chapters, held at the Second Baptist church Thursday night.

Three young women gave short talks upon their experience in tithing. They were Mrs. F. M. Evans, of the Second Baptist church; Miss Bertha Schaid, of the Capitol Avenue Baptist church, and Miss Sue Newton, of the Baptist Tabernacle.

A feature of the meeting was a solo rendered by Mrs. Harold Cooledge. As a result of the meeting, ninety-four new tithers, who pledged themselves to devote a tenth of their income to church work, were secured.

Prior to the close of the meeting, which was presided over by Carlton W. Binns, a telegram of greetings was forwarded to Herbert Bradshaw, regional vice president of the B. Y. P. U., presiding over the southwestern regional B. Y. P. U. convention, in Moultrie.

HIT BY TROLLEY CAR, NEGRO MAN IS KILLED

Henry Bryant, a negro living on Chestnut street, was killed when struck by a street car operated by Motorman J. S. Hilliard, of 62 Plum street, at Chestnut and West Hunter streets, Thursday night.

Hilliard, who was released from police headquarters under $500 bond, asserts that the negro was tossed beneath his car by a motor truck driven by Leonard Westbrook, a negro living at 278 Chestnut street. Westbrook denies that the truck he was driving hit Bryant. He was held at police headquarters charged with reckless driving.

'Twas Fifty Years Ago, My Lads
Resurrected From the 1871 Files of THE ATLANTA CONSTITUTION
BY FUZZY WOODRUFF

Fine Program for Today With Reverse English.

"We beg the city council to excuse us, while we modestly venture a suggestion. It is that the main thoroughfares leading to the city should be fully graded and macadamized. It is believed that more work on these great arteries of trade and less on interior portions of the city would be a paying operation."

The High Cost of School Teaching.

"The salary of teachers in the public schools of Atlanta are principals, $1,500; assistants, $900 (male); teachers of primary departments ranging from $450 to $700 (female). There will be six male and eighteen female teachers. This will provide education for 1,500 girls and boys."

Travel de Luxe In Glorified Boxcar.

"A new cab coach has recently been put on the way freight line of the Georgia road, built in the shops of the company in Augusta, which for convenience and comfort, excels anything of the kind we have seen. The plan was devised by Mr. Vining, conductor, and executed by mechanics in the shop, and is highly creditable to their skill and experience in the business. The departments below are arranged into first and second-class with seats arranged like those of the regular passenger coach, with a baggage room in the center, sufficient for ordinary purposes. The conductor's department above also has two rows of neat and comfortable seats sufficient for a dozen persons with an ample supply of windows, affording a full view of the moving train and the country in passing. The car moves with great ease and is altogether a splendid affair."

What Grandfather Remembers This Thrilling Incident?

"Yesterday evening a servant girl found in the street a white boy, about 2 years of age, who could not tell where his parents live or what their names are, wandering about, and the girl took him to the residence of Hon. P. L. Mynatt on Mitchell street next to Trinity church, where he is kindly cared for by Mrs. Mynatt. The little fellow has on jeans pants, striped calico sacque, and shoes and socks."

The Famous Horse Marine's Advent.

"The original 'Captain Jinks,' William Horace Lingard, the charming comedienne, Miss Alice Dunning, and their splendid company of comedy and opera artists, will appear at De Give's opera house, November 27 and 28."

BITS OF NEW YORK LIFE
BY O. O. M'INTYRE

New York, November 17.—Thoughts while strolling around New York: Something significant about so many swallowtail coats these dry days. A basket of collie puppies. Edna Ferber on her way to walk around the reservoir. A hotel for Spanish visitors. Wonder who is keeper of the castanets? Here's an ambuscade. My tailor and landlord walking toward me.

A pallid author. Writes vivid drama of galloping hoofs on the purple sage. And has never been west of Hoboken. Broadway's half-world crawls out for afternoon breakfast. Active erotically and quiescent mentally. Flitting from dancing club to opium parlors.

Matinee girls waiting to see Billie Burke at the stage door. Hemmed in by a traffic jam. A haste mad world. Makes me long for billowing farms, great red barns and calm-faced cattle. The impassable gulf always between desire and duty. There goes Veronica, the dancer.

A Pekingese barking at a St. Bernard. A group of Turks. Shy with racial self-consciousness. Winter is limping in. A little pot-bellied man with a bull fiddle. Tea time chatter. Flirtatious wives full panoplied in fine raiment.

Downtown New York sweeps northward. A brilliant flash and crackle to life. Shop clerks hurrying away from work. Traffic lights blaze briskly. A public drinking trough for horses—shining like a good deed in a naughty world.

Dusk settles around the drab houses in side streets. Across in the Jersey hills are the dying embers of sunset with a faint crescent moon hanging like a cold scimitar. My garter has snapped again. Here's a perfume shop. I'll step in. Any port in a storm

---

A New York journal in telling of the recent arrival of the Aquatania devotes a half column to the visit of a celebrated dancer with an anklet watch. The last line reads: "H. G. Wells, a writer, was also a passenger."

I know how Mr. Wells felt. At one time I was city editor of a very large newspaper. When I went back to my hometown many of the old residents asked me if I "liked setting type."

Window decorations along Fifth avenue have taken a new turn. They are closed in like rooms and the walls are paneled and hung with fine pictures. Window shopping is like a stroll through a number of magnificent homes. There is one in particular this is quite startling. There is a huge fireplace and a magnificently gowned woman sits on a divan with a red tipped cigarette between her fingers. A man stands near her pouring a brown liquid from a bottle with a well-known Scotch label. There is no title to the picture, but I have thought up one right out of my own head. It is: "Let's Go!"

New York women are stubbornly refusing to obey the Parisian fashion decree for longer skirts. A well-known modiste is appearing in the cafes with ankle length gowns in the effort to lead the lambkins, but she is meeting with little success.

CONWAY NAMED HEAD OF SASH-DOOR MEN

Members of the Southern Sash, Door and Mill Manufacturers' association were leaving Atlanta Thursday night for their homes in southern states, following the annual convention of the association in the Ansley hotel Wednesday and Thursday.

P. F. Conway, of Danville, Va., was elected president of the association for 1922 Thursday morning; E. M. Oettinger, Greensboro, N. C., first vice president; K. E. Mack, Thomasville, Ga., second vice president; C. B. Harman, Atlanta, secretary and treasurer, and W. P. McBrown, Chattanooga, Tenn., chairman of the board of directors. New Orleans was chosen for the first quarterly meeting of the new year in February.

Thursday afternoon at 1 o'clock the conventioners attended the Georgia products dinner at the Auditorium-Armory in a body and had their association banner above their table.

MASS MEETING HELD BY DECATUR CITIZENS

A mass meeting was held by the pro-administration leaders of Decatur Thursday night at the DeKalb county courthouse in behalf of Mrs. James A. Campbell, who is opposing Homer George for re-election, and R. E. White, who is running to succeed himself. Charles D. McKinney spoke on the city's expenditures and made a strong appeal for support of Mr. White and Mrs. Campbell. He declared woman's influence in politics was greatly needed in Decatur. Mr. White reviewed the accomplishments of the administration and told of the plans for the future.

Judge Frank Harwell explained the administration's viewpoint on many important questions in Decatur politics.

A large crowd attended the meeting and the audience was well represented by women, who are taking great interest in the campaign. The primary is to be held Saturday, November 19.

A meeting of the opposition forces will be held tomorrow night in interest of Homer George and John A. Campbell.

ALLEGED SNATCH THIEF CAPTURED BY DETECTIVES

A negro declared by police to answer descriptions of a snatch thief who has robbed a large number of Atlanta women by seizing their handbags on the street, was, Thursday night, arrested by detectives.

The black gave his name as Arthur Butler, rear 21 Forrest avenue. The arrest was made by Plainclothes Policemen Harmon and Kirk. Police believe, they declare, that they will be able to connect the negro with several purse snatchings.

Suspected of connection with recent burglaries in the city, two negroes were, Thursday night, arrested by Detectives Hamilton and Hollingsworth. The negroes gave their names as Clifford Love, of 43 Doray street, and B. Etheridge, of 50 Davis street.

PHYSICAL DIRECTORS HOLDING CONFERENCE

Short talks upon their problems by Y. M. C. A. physical directors of virtually every southern city featured the physical directors' annual conference which began at the Central Y. M. C. A., Thursday. The conference will continue through Saturday. The best methods of efficiently conducting their classes were discussed.

Officers of the Physical Directors of Georgia were re-elected for the coming year at the dinner Thursday evening, and an address, "Our National Program," was given by Dr. John Brown, Jr., of New York City.

Officers of the Georgia physical directors elected Thursday are: C. W. Jones, of Athens, president, and P. A. MacArthur, of Macon, secretary.

That the physical department of the Atlanta Y. M. C. A. is one of the most progressive in the south was declared at the meeting. The report of physical director I. C. Matheny indicated that the class attendance in the gymnasium is increasing considerably.

Committee councils have been organized for volley ball, health boosters, boys' athletics, aquatics, dormitory activity and social meetings.

The Sunday School Athletic association, which is fostered by the local Y. M. C. A., and is conducted under the leadership of I. C. Matheny, it was declared at the meeting, is a progressive step in Y. M. C. A. activities. Factory and community athletics are also carried on by the local physical director.

Talks on progress, plans and problems of the Y. M. C. A. physical departments were made by A. C. Knoher, Lynchburg, Va.; Harry Dill, of Asheville, N. C.; I. C. Meyer, of Mobile, Ala.; H. F. Wilsky, Tampa, Fla.; C. W. Jones, Athens, Ga.; F S. Ford, Little Rock, Ark.; George H. Marshall, Jackson, Miss.; George F. Barber, Knoxville, Tenn.; Charles L. Shontz, Savannah, Ga.; Perry Rheen, of New Orleans, La., and C. M. Alexander, of Huntsville, Ala.

The conference is to last through Saturday.

Auto Recovered Hour After Theft; Negroes Arrested

An automobile belonging to E. Seitzinger, of 18 Harwell place, stolen from beside the Masonic temple, on Ellis street, at about 10:30 o'clock Thursday night, was recovered at 11:30 o'clock, when Mr. Seitzinger, with Officers W. F. Bullard and L. O. Cody met the car being driven towards town on West Peachtree street, by a negro.

In the automobile with the negro, who gave his name as Albert Davis, of 121 East Cain street, were two negro women. The women, who were charged with disorderly conduct, gave their names as Sadie Cross, of 265 Piedmont avenue, and Blanche Carter, of 218 Williams street.

NEGRESS IS INJURED WHEN STRUCK BY CAR

Gertrude Henderson, a negro woman living at 50 Chamberlain street, was injured when struck by an automobile driven by J. A. Brown, at Edgewood avenue and Fitzgerald street Thursday night. After receiving treatment at Grady hospital, she was taken to her home. No case was made against the driver of the automobile.

$1.25 GAS RATE ASKED BY ATLANTA

Georgia Railway and Power Company Contends That Commission Should Order Increase to $1.85.

The Georgia Railway and Power company asked the state railroad commission to increase its gas rate in Atlanta from $1.65 to $1.85 a thousand cubic feet while City Attorney James L. Mayson contended that a rate of $1.25 a thousand feet is ample to meet the company's requirement in briefs filed by the gas company and the city before the commission on Thursday.

The gas company told the commission that gas rates in Atlanta are now much lower than in numerous other southern cities and insisted that its rate be increased here to $1.85 net. City Attorney Mayson, on the other hand, contended that manufacturing and overhead costs have been greatly reduced in recent months and that a rate of $1.25 a thousand is amply adequate to meet the company's needs.

Briefs were filed by attorneys representing the company and by City Attorney Mayson representing Mayor Key under an agreement reached at the hearing of the gas rate case at which both sides were given fifteen days to file written briefs with the commission. Attorneys representing the company were Rosser, Slaton, Phillips and Hopkins; Colquitt & Conyers; Spalding, McDougald & Sibley; Charles T. and John L. Hopkins and Attorney J. Prince Webster.

Supplement Arguments.

The briefs supplement oral arguments which were submitted to the commission at the hearing which began October 31 and which lasted through November 2. The commission now has the matter of revision of the gas rates in Atlanta under advisement.

In his brief, City Attorney Mayson contended that the valuation of the properties of the gas company fixed by experts was too great. He said the gas company was granted permission to increase its rate from $1.45 to $1.90 because overhead charges and costs of materials were greater at that time than now. He claimed that the present rate of $1.65 fixed by the commission last spring is too high in view of changed conditions. Mr. Mayson cited numerous court authorities to support his contentions.

Attorneys for the gas company, in their brief, called attention to the gas rates charged in other southern cities. They claimed that the rate in many southern cities is $2.50 a thousand cubic feet and that only in comparatively a few cities is the rate as low as in Atlanta. They claim that the commission should not discriminate in favor of Atlanta as against fifty other municipalities in Georgia served by the company.

Discrimination Charged.

"The duty rests on the commission to see that no part of the territory served by the combined property of the company is discriminated against or made to bear an undue proportion of the burden or prohibited from receiving its due share of the development because of any advantage allowed any other part of the territory served," the attorneys contended.

The claim is made that the company from 1917 to 1920, inclusive, failed by $3,500,000 to earn 8 per cent on a fair value of the properties and that more than $1,000,000 of this loss was in the gas department.

In regard to the future developments planned by the company the attorneys declared:

"A large part of the future development and success of Georgia and of Atlanta and its contiguous territory, hinges at this time upon a fair and just treatment of the gas properties and the other properties connected therewith," the brief continues, asserting that the completion of the Tugalo dam is sorely needed in order to protect the service to Atlanta as well as other communities.

"It would have been completed by now, if respondent had not been required to use its funds, which it could have used for that purpose, in order to maintain the gas company, keep it from going into the hands of a receiver and destroying the whole system."

"The country needs the development and should have it, and true, sound public policy dictates that respondent, the commission, and the public turn away from setting sun of war and destruction, and look to the rising sun of development and progress."

Walton Grand Jury Urges Arms Parley To Pray for Success

BY JAMES A. HOLLOMON.
Constitution Bureau.
Raleigh Hotel.

Washington, November 17.—(By Constitution Leased Wire.)—A resolution of the Walton county, Georgia, grand jury approving the armament conference and urging prayer through the conference for its success, was presented to the senate today by Senator William J. Harris. W. F. Camp was foreman and E. M. Wayne and B. A. Cox clerks of the grand jury.

BOARD WOULD AID SOUTH ATLANTIC SEA CORPORATION

BY JAMES A. HOLLOMON.
Constitution Bureau.
Raleigh Hotel.

Washington, November 17.—(By Constitution Leased Wire.)—The United States shipping board has under favorable consideration as a temporary measure to help the South American service of the South Atlantic Maritime corporation from the five southeastern ports, a co-operative plan with one of the north Atlantic companies operating shipping board vessels in this trade to stop at south Atlantic ports for cargo secured by the south Atlantic company. Such an arrangement would furnish regular sailings from the southeastern ports to South America. The corporation operates in Savannah, Brunswick, Jacksonville, Charleston and Wilmington, and these ports will be materially affected by the ruling of the board, which has been practically agreed upon.

The shipping board is not operating any ships in the Cuban and Far Eastern trade except under time charter, but it is learned that the officials of the shipping board are in touch with north Atlantic companies operating ships under charter in that trade with a view of securing a co-operative arrangement for the south Atlantic company.

Radical Changes Are Ordered By Presbyterians

BY SALLIE HANSELL.

Thomasville, Ga., November 17.—(Special.)—The Presbyterian Synod of Georgia devoted about three hours today to the consideration of a bill to form a central committee that will handle all of the causes of the church and also to do away with the central treasurer, a position now held by Rev. J. B. Feickler, of Covington. This bill was introduced by Rev. E. L. Hill, of Athens, and so important was it considered and so far-reaching in its results that it called for a vast amount of discussion and a multitude of questions before it was passed.

According to this bill, there will be fifteen members of this committee to be divided equally among the several presbyteries of the state and an odd member to be appointed by the synod.

This committee can either begin work at once or wait until the first of May. The office of treasurer is to be abolished the first of May.

Atlantan Introduced.

Two new members of the synod introduced today were Rev. Ross Lynn, president of Thornwell orphanage, and Mr. Hall, of Atlanta, of the interracial committee.

The question of the division of the synod was referred to the bills and overtures' committee and will be put before the presbyteries, but there is no chance of its carrying, it is stated. Synod adjourned tonight after a busy day, with an interspersed automobile ride. The feature of the services tonight was the address of Dr. Neal Anderson, of Savannah, on "Christian Endeavor," and talks by others on the work of the young people of the church.

The introduction of the movement to divide the Synod of Georgia into the north and south Georgia synod, is a reminder to some of the older Presbyterians here that Thomasville and this section once belonged to the Synod of South Georgia and Florida, the change to the Synod of Georgia having been made about forty years ago. The reason for this synod is said to have been the few churches in Florida then, the state having been comparatively little populated at least with Presbyterians, and it was only after Presbyterianism was more widely introduced into that state that it was considered strong enough to have a synod of its own.

Changes Made.

With the formation of the Florida synod of counties of south Georgia united with the Synod of Georgia where it has been ever since and where many desire to remain.

Among the well-known ministers attending the synod have been Dr. Orme Flinn, Rev. B. F. Lacy and Dr. J. E. Hemphill, of Atlanta; Dr. Neal L. Anderson, Dr. A. F. Carr and Dr. A. L. Patterson, of Savannah; Dr. R. E. Douglas, Rev. W. H. Chapman, Macon; Dr. J. R. Sevier, Augusta; Dr. I. S. McElroy, Columbus; Dr. R. C. Reed, Columbia Seminary; Dr. A. R. Holderby, College Park; Rev. Homer McMillan of the Home Mission committee; Rev. J. H. Patton, Marietta, and Rev. J. G. Patton, Dublin; Dr. J. S. Sibley, Waycross; Rev. F. S. Thomas, Brunswick; Rev. J. E. Ward, Bainbridge; Rev. T. G. Watts, Milledgeville; Dr. D. W. Brannen, Moultrie; Rev. T. R. Currie, Columbus; Rev. J. B. Feickler, Covington; Rev. LeRoy Henderson, Albany; Rev. S. J. Cartledge, Athens; Rev. E. M. Monroe, Gainesville; Rev. J. W. Stokes, state clerk; Rev. J. M. Stafford, Griffin; Rev. L. R. Scott, Valdosta; Dr. E. P. Mickel, whose expositions of the international lessons have been enjoyed for so long and who is now preaching at Boston and Pavo.

Centenarian Dies.

Chattanooga, Tenn., November 17. Mrs. Martha Jane Brock, aged 102 years, a native of Hamilton county, and oldest resident of Chattanooga, died this morning.

The Constitution's Weekly Novel

The Single Track

BY DOUGLAS GRANT

(Copyright, 1921, for The Constitution.)

Next Week,
"Captain Jonah's Fortune," by James A. Cooper, Starting Sunday.

(Continued From Yesterday.)

Jane slept again, awakening only when Persis laid her hand upon her forehead.

"Mr. Hoyt is here, dear. If you don't feel like seeing him just now—"

The dazed look was swept like magic from Jane's eyes and she sat up in bed so suddenly that she all but bumped her friend's head.

A few minutes later a young man with a bandaged head and battered countenance appeared diffidently in the doorway.

"Mrs. Cheever said that you wanted to see me, Miss Gildersleeve," he said formally. "I did not wish to intrude—"

"Don't for goodness sake, call me 'Miss Gildersleeve' in that horribly formal manner! I—I just knew you would do this!" Jane spoke in a decidedly aggrieved, pouting tone. "I knew that as soon as you learned who I was you would freeze up like the other time! When you thought I was only Jane Peddar you were so nice and friendly, and now it is all spoiled!"

"The other time?" Hoyt had taken a step nearer the bed and a dawning light came into his eyes.

She looked up at him with a little smile.

"You I. W. W. thing!" she said softly.

"So it was you!" Hoyt exclaimed. "I fancied so at first, but I thought I must be mad! You are so different."

"I'm not different!" Jane protested. "It is only that conditions are, and I had to learn, didn't I? All my life I have felt that I had the right of way in everything because I was Janetta Gildersleeve; I took it as a matter of course. It was only when I saw my own little pampered, falsely secured world falling down about my shoulders that I began to think, and what you said to me that night made me furious, but it helped me later."

"I learned, too, years ago. But you will go back now and be Janetta Gildersleeve once more."

He did not realize that in the innocent glance which Jane bestowed upon him she was reading him like a book. She sighed in queer exasperation, then seeing that the initiative must be hers she drew a deep breath.

"Do you want me to go?" she asked very softly.

The blank amazement in his eyes gave place to so warm and tender a light that her own eyes drooped before it.

"What do you mean?" he asked in turn, somewhta unsteadily. "I—your place is there—"

"Is it? I wonder! I thought that perhaps I might stay here in Katalak until the road is finished if you wanted me to," she repeated in a voice that was little more than a whisper. "Until the road is finished and—and we go on to another job."

"Jane!" He stooped swiftly and gathered her, injured shoulder and all, in a close, infinitely tender embrace. "And I thought you didn't care! I thought you were like the others, in spite of how wonderfully you had proved yourself up here! I had begun to feel that perhaps Jane Peddar might care, but when she became Janetta Gildersleeve I was sure it had been just a dream of mine."

"Jane Peddar does care!" Her arm slipped up about his neck in blissful contentment. "But she will never as long as she lives forgive you for making her propose!"

One morning, a week later, in a rare burst of sunshine, Jane was seated on the porch of the little shack. She was still a trifle weak and wan, but her pallor was shot now and then with vivid blushes, and she hummed a little tuneless song to herself as she swayed back and forth in the squeaky rocker which Ma Heaney had sent up for her especial use.

"I dont' see how you ever endured it up here all these weeks!" Persis observed with a shiver. "I am glad that we are sailing tomorrow."

Jane drew a deep breath and turned to face her friend squarely.

"I am not sailing with you. I shall be sorry to lose you all, but I am going to remain here in Katalak."

"You are aboslutely mad!" Persis rose from her chair in consternation. "What in the world do you mean?"

"Just what I say." Jane smiled very steadily into Mrs. Cheever's eyes, but a deep flush had mounted to her brow. "I never from the first had the slightest intention of going back with you, but I decided not to tell you utnil the last moment to avoid needless remonstrances."

The other woman stared half-incredulously at her, and then turned impetuously toward the door of the shack.

"Ollie! Mr. Geddes!" she called. "Come here this minute. She says that she will not sail with us tomorrow!"

"Stuff and nonsense!" interrupted Andrew Geddes testily. "What ridiculous notion is this, Janetta?"

"It isn't ridiculous, Uncle Andy." Jane smiled again in that quiet, aloof way, and then she blushed as she caught sight of a tall figure rapidly approaching. "My work here has only just begun. Of course, we've beaten the Unatika, and I think that Jud Pittinger can get along without me in the store any longer, but I've accepted another position."

"What sort of position, Little Sister?" Ollie asked gently.

She looked gratefully up at him through a mist of happy tears, and then nodded to Barney Hoyt as he hesitated at the foot of the steps.

"I am just telling the rest that they must sail without me tomorrow," she explained to the new arrival. "I told them that I had accepted another position up here, Barney, but I didn't say that I had to apply for it myself!"

The young engineer's brown eyes traveled from one to another of them and finally rested on Oliphant Gildersleeve.

"Jane has promised to become my wife," he said simply.

There was a moment of stunned silence, and then Ollie burts out:

"I am glad, Barney Hoyt, although it means losing my little sister. You'll be good to her, I know."

He extended his hand and the engineer grasped it.

"I shall work for her and love her all the rest of two lives, Mr. Gildersleeve!" he announced solemnly.

Persis stooped impulsively and kissed Jane.

"I suspected something like this, dear. You talked to me a little when you were half delirious, you know. But I thought that you meant to return with us and have Mr. Hoyt follow when the road was finished."

She, too, held out her hand to Hoyt, and after a moment Andrew Geddes and Adam MacLeod followed suit.

"You've taken an awful responsibility, young man!" MacLeod remarked warningly. "I know by experience that she'll get what she wants in everything and you may as well save your breath as try to dissuade her."

"But that is what I want, too. To give her everything that she desires, always, if it is in my power," the radiant young man avered.

"I misdoubt, in spite of such a daft, reckless speech that Janetta has found her master at last." Andrew Geddes took off his glasses and wiped them clear of the sudden mist which had fogged them. "There's one little detail that has seemed to escape the minds of you two children, however; has it occurred to you that there is no minister nearer than Juneau, and we will sail tomorrow?"

(Continued Tomorrow.)

NEW MAIL ROUTE NOW IN OPERATION

Summerville, Ga., November 17.—(Special.)—The star mail route between Rome and Cloudland, via Gore, Summerville and Menlo, which was ordered established a few weeks ago by the postoffice department, was put into operation Wednesday, Carrier Harold Kling, of Menlo, leaving tne Rome office at 9 a. m. and reaching Summerville at 11 a. m. It is understood that no mail will be delivered to patrons along the route except at boxes, but letters and parcels may be mailed by flagging the carrier.

SHAKESPEAREAN TRIAL SCENE TO BE STAGED

The Sophomore English class of Fulton High school under the direction of Coach Van Buren, will present the trial scene from "The Merchant of Venice," at the Central Baptist church this afternoon at 1 o'clock. The play will be presented by eight pupils from the class. No admission will be charged.

PLAN CONFERENCE ON TRAFFIC LAWS

At a meeting of the traffic committee in the council chamber of the city hall at 4 o'clock Thursday afternoon, it was decided to defer action on the plan to make Pryor street a "one-way" street, until a committee composed of Councilmen J. A. Seawright and Alvin Richards has time to confer with Chief of Police Beavers in regard to a stricter enforcement of the parking ordinance as a possible remedy for the congestion of downtown traffic.

Representative merchants who would be affected by the proposed plan to allow only southbound vehicles on Pryor street, presented their reasons why the one-way system should not be adopted, contending that it would seriously handicap business on that street, and urging rigid enforcement of the city ordinance as a remedy. It was suggested by Chairman J. R. Nutting that an exception to the parking rule might be made in favor of certain business houses in the event Pryor is made a one-way street.

After the disposal of the Pryor street question, the committee was addressed by Superintendent W. A. Sutton, of the Atlanta public schools, who presented the work being done in teaching the children in the public schools the principles of safety. Superintendent Sutton introduced the manual of safety for the Atlanta public schools, "Safety First for Little Folks," and stated that the Atlanta course was considered a model by educators throughout the country.

According to Superintendent Sutton's report, due largely to the thorough course in safety given in the public schools there has not been a serious accident among school children during the past two or three years. Atlanta's record for accidents in general, it was said, is made larger due to the inclusion of fatalities occurring outside the city limits.

BI-MONTHLY MEETING HELD BY PHYSICIANS

Members of the Fulton County Medical society met Thursday night in the chamber of commerce at their regular bi-monthly meeting. The subjects discussed were "After treatment of suppurating surgical abdominal conditions," and "To restore muscle power in paralytic conditions."

U. S. CORPORATION OKAYS $127,000 LOANS TO STATE

BY JAMES A. HOLLOMON.
Constitution Bureau.
Raleigh Hotel.

Washington, November 17.—(By Constitution Leased Wire.)—The war finance corporation today approved eight loans for Georgia, for agricultural purposes, aggregating $127,000, making a total of fourteen loans approved for that state during the four days of this week, totalling approximately a quarter of a million dollars. Two loans were granted in South Carolina today, aggregating $74,000, and one loan of $100,000 was made in North Carolina.

CONE'S

Week-End Offerings

Specials, Home Necessaries and Toilet Requisites

Special Cigarette Sale
Saturday and Monday

20c CAMELS	15c
20c PIEDMONTS	15c
20c CHESTERFIELDS	15c
20c LUCKY STRIKES	15c
20c MURADS	15c
25c FATIMAS	21c

KLIM

1-lb. Whole	78c	1-lb. Skimmed	53c
2½-lbs. Whole	$1.64	2½-lbs. Skimmed,	$1.16
5-lbs. Whole	$3.19	5-lbs. Skimmed	$2.22

RUBBER GOODS

Cello Metal Hot Water Bottle....$3.50
Household Rubber Gloves.......$1.00

Miller's Black Beauty

Hot Water Bottles.............$2.75
Fountain Syringe..............$3.50
Combination...................$4.00

SPECIAL—Radiant Fountain Syringe. 2-quart capacity, made of heavy red rubber. Has three hard rubber fittings and five-foot rapid-flow tube. Guaranteed 2 years. This sale.......... 89c

SACHETS

Original Packages and in Bulk

Original Packages		Bulk	
R. & G. Fleur de Armour	$3.00	Djer-Kiss, oz.	$1.75
Houbigant's Ideal	$2.50	Mary Garden, oz.	$1.75
Houbigant's Quelque Fleurs	$2.50	Melba Lilac, oz.	$1.00
Mary Garden	$1.00	Melba Lov-Me, oz.	$1.00
Hudnut's Elaine	.75	Houbigant's Quelque Fleurs, oz.	$1.75
Djer-Kiss	.90	Houbigant's Ideal, ounce	$1.75
Tokalon Buda, 65c and	$1.15	Coty's L'Origan, ounce	$1.50
Tokalon Lilas, 65c and	$1.15	Coty's Jasmin, ounce	$1.50

at CONE'S "a Good Drug Store"

60 Whitehall——Pryor and Decatur——61 Peachtree

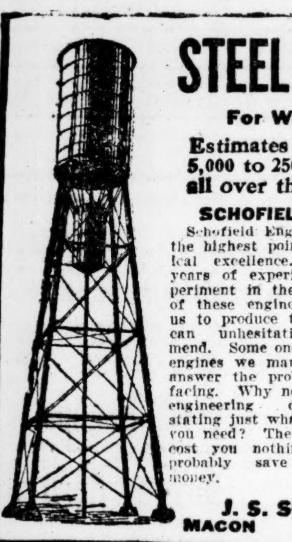

STEEL TANKS and TOWERS

For Water Service and Fire Protection

Estimates cheerfully furnished on sizes from 5,000 to 250,000 gallons. Our tanks are in service all over the South. We can save you money.

SCHOFIELD ENGINES

Schofield Engines represent the highest point of mechanical excellence. Our many years of experience and experiment in the manufacture of these engines has enabled us to produce types that we can unhesitatingly recommend. Some one of the many engines we manufacture will answer the problem you are facing. Why not call on our engineering department, stating just what type engine you need? Their advice will cost you nothing, and will probably save you much money.

SCHOFIELD TUBULAR AND VERTICAL BOILERS

We can give Southern industries immediate shipment service on Vertical and Tubular Boilers, capable of developing from 2½ to 150 H. P. Our engineers are at your service and will gladly co-operate with you at all times in selecting the proper installation. Our prices are right. Write us.

We will send you a completely illustrated catalog and full information on any equipment that you may need.

J. S. SCHOFIELD'S SONS COMPANY
MACON GEORGIA

ROGERS

Golden Age Macaroni or Spaghetti Special 5c

ROGERS

We Want You To See Our Window Displays

Window shopping will be time well spent if you inspect our windows.

We are giving special attention to displaying appropriate

Gifts That Last

See our displays for suggestions for everyone on your list.

Special attention is directed to our gold jewelry department.

Write for 136-page Watch and Jewelry catalogue. This book will happily solve your gift problems.

Mail orders shipped prepaid.

MAIER & BERKELE, Inc.
Gold and Silversmiths

Established 1887 31 Whitehall Street

Don't forget to help the Home of the Friendless kiddies in the windows Thanksgiving eve. They need you!

REMOVAL SALE

Disposal of all our present stocks at great reductions prior to moving into our new quarters at 79 and 81 Peachtree Street about January 15

THIS Removal Sale is complete. It affects our entire stock. The reductions are deep. The merchandise is all superior--every suit and overcoat being tailored at Fashion Park. We're going to open our new store with an entirely new stock---that's why we're cutting prices now.

$40 and $45	SUITS AND OVERCOATS	$32.75
$50 and $55	SUITS AND OVERCOATS	$38.75
$60 and $65	SUITS AND OVERCOATS	$44.75

Special Lot of $30 and $35 Suits, $21.75

POLLOCK & BERG
Fashion Park Clothiers
122 PEACHTREE STREET

TAILORED AT FASHION PARK

Amusement Directory

THEATERS MOVIES

Atlanta Theater—Friday and Saturday (matinee Saturday), "Bab," with Helen Weir.

Lyric Theater (Keith vaudeville)—See advertising for program

Loew's Grand Theater (vaudeville and pictures)—See advertising for program.

Howard Theater—All week, Thomas Meighan in "Cappy Ricks," and other screen features.

Metropolitan Theater—All week, Norma Talmadge in "The Wonderful Thing," and other screen features.

Rialto Theater—All week, William S. Hart in "Three-Word Brand," and other screen features.

Criterion Theater—All week, Zane Grey's "The Mysterious Rider," and other screen features.

Tudor Theater—Friday, Saturday, Gertrude McCoy in "Out of the Darkness."

Forsyth Theater—Friday, Saturday, Max Linder in "Be My Wife."

Strand Theater—Friday, Saturday, "The Heart of the Range."

Vaudette Theater—Friday and Saturday, Tom Mix in "The Big Town Round Up."

Alamo No. 2—Friday and Saturday, Conway Tearle in "Bucking the Tiger."

Savoy Theater—Friday, Alice Brady in "Little Italy."

Alpha Theater—Friday, Zane Grey's "Man of the Forest."

Keith Vaudeville.

(At the Lyric.)

Melva Talma, "The Sunshine Girl," and Leon and company, exponents of Hindu magic, share honors for headline position on the bill the last half of the week at Keith's Lyric. Miss Talma, with a world of personality, made the biggest hit of the evening last night with her character songs.

Leon and company, the Wonder Workers, accomplished the impossible with a supply of pigeons, ducks, water, fire and a girl. It was the best magic act that has been presented here in years.

Cornell, Leona and Zippy, present laugh-provoking antics and dances that come near being the twistings of a contortionist. Zippy, the canine member, is a big addition.

King and Irwin, in "Coontown Divorcons," have a clever blackface act, while Kirk and Harris company offer a neat comedy playlet. Silversheet Topics, by Pathe, opens the bill.

Loew Vaudeville.

(At the Grand.)

Kalaluhi's Hawaiians furnish the featured number of the vaudeville bill at Loew's Grand for the last half of the week. No form of entertainment is more popular with vaudeville fans than Hawaiian harmony, and in this talented troupe Marcus Loew has secured the best on the stage. Four men and two women are in the company, their song selections are all new and well presented. The best portion of the offering is, of course, saved for the last, the Hula Hula dancing, and in this young lady, Kalaluhi has secured a young lady at the pinnacle of her art.

Maley and O'Brien are the laughing hits of the program. Their "Wop" sketch is a winner. Full of humor from the start, and carrying through to a hilarious finish with some clever song numbers.

Fiske and Fallon have an excellent turn. The young lady of the act possessing a most unusual voice for vaudeville, and the peculiar ability to use her voice in a surprising manner in the imitation of musical instruments.

Douglas Flint and company entertain with a comedy sketch, "Grouch Gregory," that introduces some fine character work and gets a big hand upon its conclusion, and not to be overlooked is the remarkable wire work of Stanley and Elva. Heading the screen program is Gladys Walton in "Short Skirts."

"Indiscretion."

(Coming to Loew's Grand.)

"Indiscretion," the big film production which comes to Loew's Grand theater as the topliner of the screen bill beginning next Monday, is replete with tense situations and crammed with human psychology. The picture has three stars in it, Florence Reed, Gareth Hughes and Lionel Atwill, each a star in his or her own right. It is beautifully staged and serves as a moral lesson to women in all walks of life, because of its unfoldment. Florence Reed was never seen in a role more suited to her capabilities, and aided by Gareth Hughes, of "Sentimental Tommy" fame, the picture has been pronounced by all who have seen it as one really worth while. "Indiscretion" will be shown Monday, Tuesday and Wednesday only.

"The Wonderful Thing."

(At the Metropolitan.)

Harrison Ford, who plays opposite Norma Talmadge in "The Wonderful Thing" at the Metropolitan theater this week, is a product of the middle west, where the climax of the production is laid. He was born in Kansas City.

He began his stage career by acting in stock companies. His real rise to popularity came with the release of "The Passion Flower," the first production in which he headed the cast in support of Miss Norma Talmadge.

"Way Down East."

(At the Forsyth Next Week.)

D. W. Griffith's wonder spectacle, "Way Down East," which comes to the Forsyth theater for one week, commencing Monday, is assured a wonderful reception from the hearty response that Manager Kaliska has evidenced from his patrons.

"Way Down East" was a play by Lottie Blair Parker which Joseph R. Grismer helped adapt to the stage and enjoyed unusual popularity for over a decade upon the regular stage. D. W. Griffith has taken this basic story and has produced a classic.

Indian Joe.

(At the Strand.)

Indian Joe, who appeared at the Strand yesterday in an exhibition of rope throwing and Australian whip cracking, is an excellent performer. He performed some unusual feats with the long ropes. The feature picture, "Hearts of the Range," featuring Milburne Morante, is a real picture of the open west. A story that breathes the fine atmosphere of the broad plains. Many beautiful shots have been obtained by the camera man, and the story is one that carries your interest throughout.

"Bab," Delightful Comedy, Proves Fine Entertainment

"Bab," is a sweet little comedy adapted from the Sub-Deb stories of Mary Roberts Rinehart by Edward Childs Carpentier. It opened at the Atlanta theater last night and pleased ana udience, whose pleasure will doubtless increase the numerical strength of the attendance throughout its stay here the rest of the week.

Mr. Carpenter has done his adapting skilfully and conscientiously. He keeps his characters the characters of Mrs. Rinehart. He doesn't maltreat her delicious and delicate humor by broadening it for stage purposes and as a result we have a play the characters of which are graphically drawn, the lines scintillating bright, the situations lively without being overdrawn, adntteiacho mfwy being overdrawn, and the action fast enough to sustain interest.

The basic thought of the play is the precocity in worldly affairs of the younger generation particularly of the feminine persuasion. The plot could scarcely be called profound, but it is sufficient to permit the players to furnish fun at the expense of present-day life in the American home, that centers about a daughter in the early teens.

It has one strikingly novel feature, a male British character who speaks with an atrocious dialect, for whom every predicate for villainy is laid. He turns out to be a pretty good citizen, which in this day and time of anti-British propaganda is both daring and refreshing—all except the dialect which is inexcusable.

There isn't much of a moral to "Bab," and it's extremely doubtful if anybody int ended that there be any, but there is absolutely nothing immoral about "Bab" or even suggestive, for which the powers and the producers be loudly and enthusiastically praised.

The chances are that the producers picked out "Bab" to furnish entertainment and not a thing in the world else, which after all is the first and proper function of the stage. If they did so, they succeeded admirably. It isn't rip -oarring entertainment. It's not the comedy that causes one to snort his laughter, but it is the comedy that gives every one a glow of good feeling all through the evening and to regret the final lowering of the curtain.

The company, headed by Helen Weir, is entirely adequate. Miss Weir does a little bit more than look the japrt o fthe Sub-Deb. She is a peach blossom sort of a little blond that seems the reincarnation of the school girl with ambitions to leap over the barrierax of years and conventions that keeps her from young ladyhood. I am rather inclined to believe, however, that if Miss Weir played with a trifle less sophisticataion her personality would tell more potently with her audience. Exactly that thing was done by Charlotte Wynters in the inconspicuous part of "Jane.' She not only looked the school girl bubbling over with romance and ideas about "life," but she was that sort of a girl and she contributed as convincing a piece of acting as has been seen on an Atlanta stage in a good many months.

William Hawkins did a Tarkingtonian bit in a similarly fine way. His smoke scene, hackneyed as it is, drew spontaneous and merited applause.

In the cast was Mabel Montgomery, who a great many of the oldtimers remember as a strikingly beautiful romantic actress of a couple of decades ago. Miss Montgomery has graduated into te matron characters, but she does her character work with a fine artistry and she still retains much of her beauty.

Willaim A. Clark, in a rather difficult and thankless leading man role, worked easily and effectively, and Galwey Herbert, as the Englishman, suffered only because of the exaggeration of his dialect. On the few occasions when he was permitted to soften it, he proved himself an actor of capabilities.

FUZZY WOODRUFF.

NEGRO IS ARRESTED AFTER ROBBING STORE

The Mallas Soda company, at Alabama street and Central avenue, was Thursday night entered by Henry Johnson, aged 18, a negro living at 22 Piedmont avenue, who was found in the basement of the store by Call Officers Barker and Hewell. The negro had rifled two cash registers, and had $30 on his person, as well as a .38-caliber revolver when arrested.

The negro claims that he and another negro had entered the store from the Central avenue side by smashing the plate glass of a door. His accomplice, he said, fled at the approach of the officers, without giving him the alarm.

Daring Mail Bandits Escape After Holdup In Heart of Chicago

Chicago, November 17.—Despite marine and other guards, stationed in and about the Federal building, five mail bandits succeeded in holding up a bank messenger on the curb and in escaping.

John Hebel, the messenger, was robbed of his mail pouch, as he stepped out of the postoffice, carried to Lincoln park in an automobile, beaten and thrown out.

The value of the contents of the pouch was $2.

THEATERS

THE ATLANTA THEATRE
TONIGHT TOMORROW MAT & NIGHT
MR. D. C. CURRY PRESENTS
Mary Roberts Rinehart's Saturday Evening Post Stories of the Romantic Sub-Deb
"BAB"
WITH HELEN WEIR
And a Notable Cast of Players
PRICES: 50c to $2.00

THANKSGIVING WEEK, STARTING MONDAY, NOV. 21
SEATS NOW ON SALE
Premier Presentation in this City of this Famous and Wonderful Production
F. Ray Comstock & Morris Gest
PRESENT
CHU CHIN CHOW
THE WORLD'S MOST BEAUTIFUL PRODUCTION
14 BIG SCENES—COMPANY OF 300
A MUSICAL EXTRAVAGANZA OF THE ORIENT
AS PRESENTED 5 SOLID YEARS AT HIS MAJESTY'S THEATRE, LONDON
DIRECT FROM TWO SEASONS AT THE CENTURY Theatre, N.Y.
In presenting "Chu Chin Chow" in Atlanta, Mr. Morris Gest desires to emphasize the fact that "Chu Chin Chow" will be given here EXACTLY as done in London and New York. DOWN TO THE VERY LAST SPANGLE.
PRICES: Evenings, also Thanksgiving and Saturday Matinees, $1.00 to $2.50; Popular Wednesday Matinee, 75c to $2.

THE HOWARD THEATRE
All This Week
THOMAS MEIGHAN
and Agnes Ayres
—in—
"CAPPY RICKS"
Overture—"Tales of Hoffman"
Howard News and Views
"THE TEMPEST"
A Dramatic Prologue
Village Life in Switzerland
Prices: MAT. 10c and 30c NIGHT, 20c, 40c, 50c
Shows At 12:30, 2:15, 4:00, 5:45, 7:30 and 9:15

ANOTHER SCOOP!
3 $1,000,000 STARS 3
Gareth Hughes
"Sentimental Tommy"
Florence Reed
"The Emotional Goddess"
Lionel Atwill
"Belasco's Newest Star"
—in—
'INDISCRETION'
—at—
LOEW'S GRAND
NEXT MON.----TUES.----WED.
Usual Vaudeville

LOEW'S GRAND
CONTINUOUS 1 to 11 P.M.
Vaudeville—3:30-7-9 P. M.
Thurs.-Fri.-Sat.
5—BIG LOEW ACTS—5
KALALUHI'S HAWAIIANS
An Evening in Hawaii
Maley & O'Brien
Hilarious Fun and Tunes
Douglas Flint & Co.
Character Comedians
Fisk & Fallon
"Words & Music"
Stanley & Elva
"Striking a Balance"
On the Screen
Gladys Walton
—IN—
"Short Skirts"
And Loew's Weekly showing scenes during the Burial Services of The Unknown Soldier in Washington, D. C., on Armistice Day.
AFTERNOONS 15c 20c NIGHTS 15c 30c 40c

LOEW'S GRAND
CONTINUOUS 1 to 11 P.M.
Afternoon, 15c, 20c; Night, 15c, 20c, 40c
TODAY AND SATURDAY
KALALUHI'S HAWAIIANS
Tropical Serenaders.
4—Other Fine Acts—4
GLADYS WALTON
in "SHORT SKIRTS"

LYRIC KEITH VAUDEVILLE
Today—2:30, 7:30, 9:15
The Great LEON & COMPANY
Wonder Workers
Melva Talma | King & Irwin
Kirk & Harris Co. | Cornell, Leone & Zippy

MOTION PICTURES

CRITERION
DAILY: 10:45—12:30—2:15 4:00—5:45—7:30—9:15
NOW PLAYING
ZANE GREY'S GREATEST STORY
"THE MYSTERIOUS RIDER"
BEN TURPIN COMEDY
ATLANTA BOY SCOUTS
KINOGRAMS

FORSYTH
ALL NEXT WEEK
D. W. GRIFFITH'S
WAY DOWN EAST
TWICE DAILY
2:30 P. M.—8:15 P. M.
SEATS NOW ON SALE

METROPOLITAN THEATRE
DAILY: 12:30—2:15—4:00 5:45—7:30—9:15
NOW PLAYING
NORMA TALMADGE
—IN—
THE WONDERFUL THING
TORCHY COMEDY
KINOGRAMS
METROPOLITAN ORCHESTRA

Sure they're different—
They Satisfy

THAT'S what puts Chesterfields in a class by themselves. No other cigarette can do it for you, for the Chesterfield blend is a secret formula—can't be copied or even closely imitated. It's Chesterfields only—if you want "SATISFY".

They're smooth and cool—and they certainly do SATISFY that smoke hunger.

Different? Well, rather! You'll say so.

Liggett & Myers Tobacco Co.

Chesterfield CIGARETTES
Turkish and Domestic Tobaccos—Blended
—and the blend can't be copied

ALWAYS FRESH! Moisture-proof package keeps them firm and fresh, whatever the weather.

The Best in the South!

When YOU buy YOUR Sunday newspaper, you look for all the news first, but when you are through skimming over the headlines and reading possibly a half dozen stories of happenings in which you are especially interested, what do YOU do?

If YOU are like most people, YOU turn to THE MAGAZINE. And you're disappointed if you don't find the best articles of the day there.

If you would avoid disappointment on Sunday mornings, either place a regular subscription or go early to your news dealer's and buy

The Sunday Constitution
—with its—
24-Page Illustrated Magazine

You're bound to get all the news of local, state, national and world affairs, too, for The Constitution is THE STANDARD SOUTHERN NEWSPAPER.

Next Sunday's Constitution Magazine surpasses all other magazines in the array of writers represented in any magazine in the South. With its color pages it presents features, fiction, facts and fun in their most attractive light.

Table of Contents:

Cover: Thanksgiving Day, with poem, BY FRANK L. STANTON
A beautiful page in colors with a Stanton poem.
Potash and Perlmutter, BY MONTAGUE GLASS
Here these characters discuss peace and disarmament.
The Rule of Three BY ETHEL TRAIN
A Blue Ribbon Story in which mother longs for neglect.
Nineteen Germans in a Day, and Disappointed, BY ULRIC BELL
The startling story of the modesty of the war's greatest hero.
At Grips With Death Trapping Man-Eaters, BY CHARLES MAYER
The final installment of this big animal series.
Don't Turn Your Toes Out, BY ARTHUR MURRAY
A double page by an Atlanta master of the terpsichorean art.
Confidences of a Prima Donna, BY SOPHIE BRASLAU
The first of a series by the noted opera singer.
Dixie Girls Take Place on Stage, BY FUZZY WOODRUFF
On the success of the southern type in musical comedy.
In the Realm of Music, BY LOUISE DOOLY
The reason why John McCormack is the most popular singer.
Atlanta Women at Home Abroad, BY BESSIE SHAW STAFFORD
A double page in colors on the romance that lies in travel.
Mrs. Bognor's Star Boarder, BY E. PHILLIPS OPPENHEIM
A cracking good story of the Peter Ruff mystery series.
Captain Jonah's Fortune, BY JAMES A. COOPER
The weekly novel to be completed by the following Saturday.
Homemaker's Business Bureau, BY BESSIE R. MURPHY
"Don't mar married life by fussing over trifles," says Miss Murphy.
What Every Woman Wants to Know, BY ANNE RITTENHOUSE
Making the most of your dressing table is a feature.
Thanksgiving Kiddie Cut-Out, BY RUDOLPH
A page of fun for the children—help them with it.
A Bible Talk, BY WILLIAM JENNINGS BRYAN
"I was not disobedient to the Heavenly vision," the text.

More Than a Dime's Worth

Any one of the features in The Sunday Constitution Magazine is worth the price you pay for the entire paper, with its EIGHT PAGES OF COMICS, all the local, state, national and world news and the rest of the magazine features.

If you are not already a subscriber to The Constitution, place your subscription now and get all these features or order your copy early to be sure and get

The Sunday Constitution
The Standard Southern Newspaper

SUTTLER SCORES RECKLESS DRIVERS

At a meeting of the Royal Arcanum at the wigwam Thursday night a stirring speech was made by Bernard Suttler, in which he deplored the lack of law enforcement.

"If a person is reckless and perhaps half drunk, runs over an innocent child with his automobile, he may get one year in the pen, whereas if a man steals $20 he may get from two to five years," declared Mr. Suttler. "Last year in the United States about 13,000 people were killed by reckless or careless driving," he continued. "If such people were given the limit of the law 90 per cent of these deaths would be prevented."

At the conclusion of the speech Rev. G. W. Gasque made a motion which was adopted by the order that the Royal Arcanum go on record as being heartily in favor of law enforcement, especially as regards the local traffic ordinances, and that they pledge their support to the officers of the law, and will do all in their power to assist in the effort to put down lawlessness. A committee was appointed to write a letter to the recorder and to send a copy to the chief of police and to the mayor of Atlanta, asking that special effort be made to protect life and to enforce the law during the holiday season.

JAPS ACCEJT CHINESE PROPOSALS ON ORIENT

Continued from First Page.

and in a type of vessel of strictly defensive character, she might desire even to approximate that of the greater navies."

Baron Kato's statement was issued at a conference with newspaper correspondents but he would not give details as to the modifications his delegation would submit, saying this was for the conference to discuss. It was assumed generally, however, that the "slightly greater" general tonnage the Japanese desired would include the battleship Mutsu, probably just commissioned, and that the type of defensive vessel referred to was a light cruiser suitable for policing the waters of the Orient against pirates and the like.

The Mutsu is a ship of some 33,000 tons armed with eight 16-inch rifles. She is comparable to the American Maryland class and, according to Secretary Hughes' program, each nation would retain but one ship in this class. Great Britain has no battleships of this type. If the Mutsu is later added to the ships Japan is to retain, she will make the second 16-inch gun ship for Japan and it was assumed that if this was granted the American delegation would desire to retain the West Virginia of similar characteristics to be launched next Saturday.

Not Submarines.

Admiral Baron Kato made his statement in the presence of M. Hanihara, the vice minister of foreign affairs, and several other members of the Japanese delegation. He was then asked to define more clearly what he meant in stating that "in a type of vessel of strictly defensive character she might desire to approximate that of the greater navies," and in reply said he wanted to make it perfectly clear that the above reservation did not apply to capital ships, but to other ships of a defensive character.

In reply to another question he added that the reservation did not refer to submarines.

"Has Japan any views," he was asked, "as to the tonnage of submarines?"

"I have no views to express," he answered, "until I have had a chance to read and study the proposals of Great Britain."

"There is some idea of abolishing submarines, poison gas and other like instruments of warfare," said another questioner. "Has the Japanese delegation ever considered this?"

"I hope to take this matter up in the conference itself," the admiral replied, "so I am not in a position to answer at this time."

In Three Classes.

The auxiliary combatant craft were divided under the American proposals into three classes: Auxiliary surface combatant craft, submarines and airplane carriers and aircraft. The first group was announced to include cruisers, exclusive of battle cruisers, and fotilla leaders and destroyers. The total tonnage of these ships was fixed as 450,000 for the United States and Great Britain and 270,000 tons for Japan. Admiral Kato's declaration is interpreted to mean that on some types, presumably the swift light cruiser, or on gunboats capable of steaming up the rivers of China or Siberia, Japan would like to have as much tonnage as the other two naval powers.

With Japan's occupation of the littoral of Siberia her presence in the northern part of Saghilen Island as a consequence of the Nikolaievsk massacre and her patrol of the extensive coast of the Kamchatka peninsular, not to mention the activities on the coast of China, it was regarded by some that Japan feels that what she calls her "defensive" craft should be increased over the tonnage specified. At all events this is held to add a new feature to the Japanese reservation to the American proposals.

After the conference with newspaper men it was said that Baron Shidehara was only slighly indisposed. His malady had been diagnosed as indigestion and was believed to be a consequence of the life of haste and turmoil which the delegates are now leading in Washington.

Impetus Slowing.

The day's work seemed to indicate that the first impetus of the conference was giving way to a period of more deliberate discussion which might preclude the possibility of outstanding developments for the immediate future. Plans were made, however, to tackle the third big job of the conference, the limitation of land armaments, early next week at an open session at which Premier Briand will make a far-reaching declaration of the views of France.

The big nine's session on Far Eastern questions today was largely given over to a discussion of the method of procedure. The decision to permit each of the powers to present a general statement on the subject before attempting to settle specific problems is understood to have had the indorsement of all the heads of delegations, although Japan made it plain she accepted the Chinese plan the "basis of discussion." It was decided also that when specific points are reached, the Chinese "ten points" are to be interlaced with the items of the American agenda in determining details of procedure.

Shidehara Ill.

A contributing factor to the two-days' delay was said to be the illness of Baron Shidehara, the Japanese ambassador, who is in charge of Far Eastern problems for his government. It was said, however, that the time requested to communicate with Tokio and the determination of the Japanese to give careful examination to the Chinese proposals have combined to make an immediate statement of Japan's views impossible. It is expected that when this presentation is ready it will be given to the public as an evidence of Japan's wiliingness to proceed with the discussion in the open.

The American government, which has been understood to be in general accord with the Chinese position, continued its silence on the subject, but evidence of general approval came from the headquarters of the French delegation with indications that Italy would follow suit. The French declared their willingness to give up their extra territorial privileges and their lease to Kauang Toheou, provided their government's title to French Indo-China was unquestioned. For China's aspirations they expressed sympathy, but they also indicated that Japan's need of expansion in some quarter could not be minimized.

Kato Announcement.

Formal announcements by Admiral Baron Kato that Japan would ask for a greater proportion of strength than has been proposed for her in the American plan became tonight the center of attention in the naval armaments negotiations. Making the first explanation of the reservations with which Japan accepted the plan, Baron Kato also announced that his government desired the right to possess at least one ship of the most formidable defensive type included in the armaments of Great Britain and the United States. He explained that he did not refer to submarines but would not indicate what class of vessel was in his mind.

The view behind the British objections is that the quota of 90,000 tons in submarines suggested by the American plan for both Great Britain and the United States, is far too large. The British, in fact, would like to see the submarine abandoned entirely, but there are considerations of national defense which impels the American delegates to hold determinedly to the figure they first proposed. Late today the question was discussed by the American delegation with Theodore Roosevelt, the American representative on the conference committee of naval experts, but there was no indication of a recession by either the United States or Great Britain.

The improbability of a decision in the near future was indicated by the announcement today that three or four days would be required to complete the British case for presentation to the naval committee. In the interim the question is receiving the lively interest of all the delegations and when the committee meets to take up the detailed views of the five powers it may find before it a mass of data and argument that it will take weeks to assess.

CAMPAIGN AGAINST CUT IN NAVY BEGINS

Continued from First Page.

that, at the second plenary sitting, Mr. Hughes would follow up his proposals for the reduction of naval armaments by announcing American views on a Far Eastern settlement. The difficulties and, indeed, the drawbacks of such a course were obvious. He avoided them. But now, the Chinese delegation, which is currently reported to enjoy the benefit of the sage counsel of one of Mr. Hughes' predecessors, Robert Lansing, has filled the void, and has raised the Chinese problem in definite form. The memorandum was not dealt with on its merits yesterday, and it will be examined by a committee of nine, composed of the principal members of all delegations, before it is debated in the grand committee consisting of all the delegates.

Whatever the origin of, or the solution to this Chinese puzzle, its presentation to the conference again raises the question, "What is China?" In opening the proceedings of the committee yesterday, Mr. Hughes did not attempt to answer this question; but he suggested extenuating circumstances for the present condition of China by saying that though she is now in difficulties, these were due largely to the fact that she had only recently changed her form of government. Americans, he added, realized from their own experience what disorders a radical change in political organization might entail, and he alluded to the dishevelled condition of the United States after the revolution and before all the states had accepted the present American constitution. Whether he intended to suggest an analogy between the antecedents of the United States, with the proved fitness of their stalwart citizens for democratic self-government, and the antecedents of the leaders of the Chinese revolution, with the unproven fitness of the Chinese masses for democratic self-government, such reports of his remarks as are published do not clearly indicate. Yet this question is naturally suggested by any comparison of the struggles of present-day China with the early struggles of the American union.

Upon the progress of the committee on the limitation of armaments, little is yet known, but positive announcements are promised shortly.

Notwithstanding the interest aroused by mainly technical issues, there is no reason to fear that the conference will be allowed to degenerate into a succession of controversies on detached points, or that the momentum imparted to it at the beginning will be seriously abated. Unless I am mistaken, Mr. Hughes will strive to avoid at once the danger of stampeding the conference into premature decisions, and the danger of permitting any overdispersion of its attention. Moreover, the main underlying questions are big enough to reduce details to relative insignificance. These questions, as I pointed out yesterday, are the limitation of naval armaments, the Anglo-Japanese alliance, and the evacuation of Shantung. To them must be added the ulterior question of the attitude of the American people and of the senate towards any form of international arrangement into which the American delegation, on behalf of the executive, may enter.

British Position.

It is important that people in Great Britain and throughout the Dominions should realize the true position in regard to the Anglo-Japanese alliance. This position cannot be determined by any desire, no matter how laudable or profitable, to spare American susceptibilities or prepossessions. As in all matters affecting the welfare of nations or of states, this matter can, in the last resort, be settled only by regard for the well-considered interests and responsibilities of the British Empire. American opinion, which is often forgetful of historical facts, is sometimes prone to be less than just towards the services which the Anglo-Japanese alliance has rendered to the peace of the world in the past, and which it rendered to the allied cause during the great war; just as it is now prone to make the retention or the abrogation of the alliance a test question of the reality of British good-will towards the United States.

With all deference to American feelings, an Englishman may perhaps be allowed without offense to submit that this is not the most tactful way of putting the matter. The future of the Anglo-Japanese alliance needs to be determined in the light of the advantages or drawbacks which its continuance might involve. Upon mature consideration, the balance of advantage, which includes the prospective influence of the British Empire as a whole for the maintenance of peace in the Pacific and throughout the world, seems clearly to indicate the abrogation of the alliance, irrespective of an arrangement for the limitation of armaments, beneficent though such an arrangement would eminently be as a contributary pledge of tranquillity. In so far as American opinion anticipates the growth of cordial co-operation between English-speaking nations, it should, therefore, welcome any British decision that may be based upon British interests, rather than a decision inspired solely by a wish to please the United States, since policies of the former character can alone promote lasting harmony among self-respecting and independent communities.

Press Campaign.

It is the more neecssary to make this point clear, in view of the press campaign against the conference which opened yesterday and is continued today. The gravamen of the campaign is the charge that, in proposing a limitation of naval armaments, Mr. Hughes and the American executive are attempting to evade the provision of the American constitution which places the control of the navy in the hands of congress, and are trying to place it instead in the hands of Mr. Balfour, Admiral Baron Kato and Mr. Hughes. It is further argued that the limitation proposals are subtly designed to give to foreign nations financially out of breath, a chance to catch up in naval expenditure with the United States, which is able to go ahead in the race and to win it. To what extent a campaign of this kind may in the end affect American public opinion, or the eventful action of the senate, it is not for foreigners to inquire. They, and in particular the representatives of the British Empire, will, however, be well advised to keep in view mainly their own higher interests, chief among which is the preservation and the consolation of peace, and, with it, the progressive reconstruction of a war-weary world. The coincidence of these interests with the higher interests of the United States is so profound and so evident that the resulting concordance of thought and action should lead to the harmonious agreement which it is the lofty endeavor of the American administration, with the support of the vast majority of American citizens, through the instrumentality of the conference lastingly to achieve.

FINANCIERS PLAN DIVERSIFIED CROPS

Continued from First Page.

temporary board of directors of the federation, as chosen Thursday afternoon. Definite details of the plan to develop co-operative marketing and diversification of crops in the state, however, have not been decided upon. An executive committee of three, Ely R. Calloway, of the Georgia Bankers' association; L. R. Adams, secertary, and J. S. Kennedy, vice president of the Atlanta National bank, was appointed by the board to devise a definite scheme of operations, which will be done within the next few weeks.

The committee will then call a meeting in Atlanta of the board of directors, the editors of city and country newspapers, the executive heads of all existing marketing organizations on commodity lines, and other similar organizations that may be formed in the meantime, for the purpose of passing on the program devised by the committee.

A committee composed of Milton W. Bell, cashier of the Federal Reserve bank, Atlanta; C. O. Carpenter, of the Fourth National bank, of Macon, and J. S. Peters, of the Peoples' bank, of Manchester, Ga., was also appointed at the afternoon meeting to investigate the relation of freight rates to the present agricultural situation. The committee was delegated to do this because of the alleged discrimination in freight rates, which it is stated is one of the greatest obstacles the farmer has to contend with in marketing his crops.

At the meeting it was pointed out that freight rates on some products are higher from Bainbridge, Ga., to Rome, Ga., than from Kansas to Rome.

Board of Directors.

The members of the temporary board of directors of the federation include the six committeemen mentioned and the following eight men: P. R. Kittles, of Sylvania; M. L. Lee, of Moultrie, of the Country Bankers' association; B. W. Hunt, Eatonton; J. W. Vaughan, Cartersville, and Haynes McFadden, of the Georgia Bankers' association; and J. M. Ross, Lowry National bank; A. B. Simms, of the Atlanta clearing house, and Ralph Smith, of The Atlanta Journal.

The meeting opened at 9 o'clock Thursday morning and adjourned at 5 o'clock in the afternoon. Mr. Adams presided at morning and afternoon sessions, and opened the meeting with an able address. He was followed by Charles E. Bassett, of the North American Fruit exchange, formerly connected with the bureau of markets of the federal department of agriculture, who discussed the importance of co-operative marketing. In the afternoon a paper by Benjamin W. Hunt, of Eatonton, Ga., who was unable to be present, was read. Most of the afternoon session was taken up with the formation of the federation.

Consume Georgia Products.

Mr. Adams, in the opening address, asked why Georgia, with 90,000,000 bushels of corn, was using the corn cribs of the west; why, with thousands of cattle and hogs, she relies on the abattoirs of Chicago and Omaha; why, with 1,400,000 gallons of syrup, she continues to import and use thin syrup from other sections of the country? Relative to the proposed federation, he said. "It should function to encourage and promote the consumption of Georgia products and open up and develop new markets for them; it should be able to carry on a campaign of advertising, education and extension work."

Mr. Bassett discussed the inability of farmers to market their crops successfully without co-operation. He said:

"The average farmer is unable to meet market requirements. Farmers' co-operative marketing associations therefore seem to furnish the best solution. They should be organized by commodity, embracing large producing districts, and should be backed by definite legal growers' open contract for a term of years, and the association should have authority to pool the returns of all sales. Such a system furnishes a form of insurance which is a safer security for loans than is now offered by the average farmer.

"But, as I have previously stated, it is not always apparent that a factory be able to produce a desired article, but there must be an assurance of marketing it at a profit, and, for various reasons, the farmer is a producer. He cannot be expected [illegible] Most factories have a well-organized sales department that is independent of the workshop, or [illegible] to distribute and merchandise their goods. The recent failure of the grain and wool growers to sell their crops at a profit because they did not know when or where to sell, has weakened their credit and demonstrated the need of some national distributing system. The Southwest Georgia Watermelon Growers' association had such a national distributing service which enabled them to net more money to their growers because the growers concentrated their efforts on better production and left the selling to experts."

Advantages of Peanut.

Benjamin Hunt's paper, which was read Thursday afternoon, dealt with almost every Georgia product and its market value. He explained that the farmer who raised peanuts has a great advantage in the market over the cotton grower, and, relative to cotton, he said that "every economic advantage is possessed by the humble peanut."

Mr. Hunt's paper follows in full:

"No movement ever inaugurated in Georgia more fully meets the approval of all Georgians than this for finding or founding 'better markets for farm produce.'

"The words farm produce to include practically all the farm crops of the northern states, together with the semi-tropical adapted to southern conditions.

"Corn, adapted to the whole country, finds a very limited demand and low price with no elevators to concentrate.

"Syrup, selling from 22c to 24c a gallon is not inviting.

"Sweet potatoes, a carload recently shipped showed net returns of about 13c a bushel. A carload cured and carried through winter 1920, no profit, but actual loss.

"Irish potatoes, would probably not pay more than the freight to New York, if that much.

"Tobacco, only successfully raised and cured by experts.

"Oats, wheat, rye and upland rice, all possible crops, but no profitable market.

Bring Constant Income.

"Dairy cows bring a constant small income to the farmer whose family performs all the labor and raises the feed. The sale of registered dairy cattle, added to their milk, is inviting, but the present transportation rates, are a handicap. The carrying charges on a heifer and a cow recently shipped to the Carolinas, cost more than common milk cows will bring.

"Sheep would require care of a shepherd to save from dogs, also night protection therefrom.

"One semi-tropical crop this year of the lowest prices exhibits a profit and appears to be in large demand. I refer to peanuts.

"The yield per acre by U. S. bulletin No. 1127, averages for the southern states 36 bushels. The price offered by the crushing mills for No. 1 Spanish, $60 a ton; or say $27 per acre for the peanuts at 36 bushels per acre.

"The yield of hay in this county appears to be 22-51 of the total weight of vine including peanuts. This would indicate on a 36 bushel yield of the salable nuts, a production of 682 pounds of hay.

"A tenant's crop in this county raised on 22 acres of land produced a yield in peanuts of 29,300 pounds; a yield in hay of 22,100 pounds; or say 14 65-200 tons of marketable peanuts worth $854 and 11 tones of hay.

"This brought to an acre yield would show 53 bushels of peanuts and 1,000 lbs. hay.

"It is truly heartening to find any crop for which a market exists in this year of 1921.

Income from Cotton.

"In comparison to the average income when cotton was raised without pest or disease, the average yield for several middle Georgia counties was a bale to 266-100 acres, or say 188 lbs. of lint cotton to the acre.

"This cotton surely would not before the advent of the boll weevil average higher than 12 cents a pound, or say a selling crop for an acre of lint cotton amounting to $22.56. The cotton seed from 188 lbs. of lint cotton would be about 11 bushels, worth now $40c a bushel, $4.40.

"This indicates the peanut hay from an acre to be of more value than the cotton seed from an acre of cotton, and the peanuts in cash demand show a higher income per acre than cotton. Those who raise more cotton per acre than the low average of 188 lbs., would also produce more than 36 bushels of peanuts. Indeed, there was one field in Putnam county in 1921 that produced 60 bushels of peanuts per acre, worth say $45 to the acre.

"The government bulletin referred to puts a higher valuation on peanut meal than on cotton seed meal.

"The daily output of cows fed on peanut meal as a concentrate is superior to that of cows fed on cotton seed meal, and it is a safer feed.

"Outside the fetish worship of the devotees of cotton culture, every economic advantage is possessed by the humble peanut."

WARFIELD OPPOSES CHANGES IN RAIL ACT

Continued from First Page.

of the carriers to secure money from permanent investing sources to supply this public service will be greatly limited, and it is a grave question whether it will not reach the extent of requiring government railroad financing through taxation."

In his statement to the committee Mr. Warfield, after showing that the railroads in failing to receive the fixed return provided in the transportation act, are contributing their part in the economic reconstruction of the country, stated, "that the time has come when we must face the seriousness of the outcome of action taken by this committee and the congress that may involve the abandonment of the private operation of rail transportation."

The inevitable consequences of what is proposed in pending and prospective legislation was briefly summarized by Mr. Warfield as follows:

Tells Consequences.

"If congress adopts the suggestion that regulated railroad freight rates shall go down as the unregulated price of commodities go down, unaccompanied by the requirement that freight rates shall go up as the prices of commodities go up—impracticable of accomplishment—such a policy can only be adopted, if at all, by frankly adopting at the same time the policy of supplying the deficit by taxation. Would not the operation of the railroads under such a policy become a governmental function and inevitable losses be supported by taxing all the people; no such results can be attained under private investment in railroad securities and under private operation.

"If congress shall decide that the bare requirements essential to the transportation of an article of commerce by rail is not to be regarded as a necessary part of its cost delivered at its destination or where sold, then the government should sustain the loss incident to such a policy.

"If the farmer or the owner of a private business—unregulated and free to pursue any policy in management, distribution or competition—whether sound or unsound—can secure the declaration by congress, in effect, that their products over which congress has no control either as to production or price, shall be carried by a railroad, privately owned but regulated by the government in its every sphere of activity, for less than will produce the reasonable return now contemplated by the act, such a declaration can only be considered as a notice that railroad properties can no longer be expected to be supported through the investment of funds held in trust or by private investors.

Means Tax Support.

"If the conclusion is reached that the products of any particular section of the country or of any industry should be transported, without such products bearing their just proportion of the revenue essential to operate the transportation system, as a whole, it would appear that the time has come when the loss incident to such a policy should be met by taxation. The considerations underlying such a policy would be political in character and should be supported by political authority which would be responsible for results and for the waste incident thereto or impaired service that might result.

"If the pressure upon this committee by those opposing the transportation act should result in the destruction of the machinery provided in the act for the coordination of the work of state commissions with that of the interstate commerce commission, no policy can be adopted by the latter under which any measure of return on the aggregate value of railroad properties could properly be provided for, whether named in the act or left to be named by the commission. When the government has provided regulatory agencies to regulate rates and wages, not to provide at the same time for the adjustment of intrastate rates that burden the interstate structure would produce conditions difficult to meet through means other than by taxation."

Rates Reduced.

Mr. Warfield pointed out that the railroads "have lowered and are still reducing rates in the interest of reconstruction, not in the interest of the railroads, and when less than half the return called for by the act is realized. He filed with the committee a letter from Commissioner Lewis, of the interstate commerce commission, to Congressman Sanders, a member of the house interstate commerce committee, dated October 26, 1921, in which was shown the enormous number of rate reductions which would be shortly available. He stated the shippers did not realize what substantial reductions are being made.

Continuing, Mr. Warfield said: "It is reliably estimated that on the volume of traffic handled last year the saving to shippers and the corresponding loss to the carriers will amount to approximately $214,000,000 per annum, which is approximately two-fifths of the total net railway operating income of all class I railroads for the year ended August 21, 1921. With an estimated increase of 5 per cent in the volume of business for 1922, the total railway operating income would be approximately $834,000,000 if these reductions had not been made; these reductions will, however, reduce this amount by $214,000,000 or approximately one-fourth of what would otherwise have been paid by the shippers and received by the carriers. The figures named would result in a return of 3.3 per cent on the commission's tentative valuation of the carriers, as a whole. Unless there are substantial reductions made in railway operating costs it is evident that sufficient net operating revenue would not be received to maintain transportation."

Banks and Insurers Present.

Fifty of the officials of mutual savings banks, representing the various sections of the country, attended the hearing and filed protest against changes in the transportation act which wuold repeal the financial rate-making provisions and the provision relative to the interstate commerce commission having jurisdiction over intrastate rates conflicting with the interstate structure.

These officers represented some of the largest mutual savings banks of the country. The paper filed was read and put in the record by Mr. George E. Brock, president of the National Association of Mutual Savings banks of the country, and also president of the Home Savings bank, Boston, Mass., who stated the action taken was on behalf of all the mutual savings banks.

There were also present representatives of leading life insurance companies, including the New York Life, the Metropolitan, Massachusetts Mutual and Life Insurance Company of Virginia. These gentlemen took the same position as the officials of the mutual savings banks.

Colonel Molitor, chairman of the board of economics; Edgar E. Clark, formerly chairman of the interstate commerce commission; Forney Johnston and Walter L. Fisher, of counsel of the association, will be heard later.

BOOKS FOR CHILDREN

From Nursery —to— Grown-Up Time

71 WHITEHALL ST. SOU. BOOK CONCERN

ROGERS

Why not save 4c on every loaf?

Rogers' Quality Bread 6c

Full 16 Oz. Loaf

ROGERS

GLASS OF SALTS IF YOUR KIDNEYS HURT

Eat less meat if you feel Backachy or have Bladder trouble—Salts fine for Kidneys.

Meat forms uric acid which excites and overworks the kidneys in their efforts to filter it from the system. Regular eaters of meat must flush the kidneys occasionally. You must relieve them like you relieve your bowels; removing all the acids, waste and poison, else you feel a dull misery in the kidney region, sharp pains in the back or sick headache, dizziness, your stomach sours, tongue is coated and when the weather is bad you have rheumatic twinges. The urine is cloudy, full of sediment; the channels often get irritated, obliging you to get up two or three times during the night.

To neutralize these irritating acids and flush off the body's urinous waste get about four ounces of Jad Salts from any pharmacy; take a tablespoonful in a glass of water before breakfast for a few days and your kidneys will then act fine and bladder disorders disappear. This famous salts is made from the acid of grapes and lemon juice, combined with lithia, and has been used for generations to clean and stimulate sluggish kidneys and stop bladder irritation. Jad Salts is inexpensive; harmless and makes a delightful effervescent lithia-water drink which millions of men and women take now and then, thus avoiding serious kidney and bladder diseases—(adv.)

CALL BELLE ISLE TAXICAB

CATALOG showing "Columbia" Girlcycle, Pedi-cycle, Pedi-car, Cyclet, etc., sent on request. Steinfeld Bros., 116 W. 32d St., New York

No More Gas in Stomach & Bowels

If you wish to be permanently relieved of gas in the stomach and bowels, take Baalman's Gas-Tablets.

Baalmann's Gas-Tablets are prepared distinctly for stomach gas, and for all the bad effects coming from gas pressure.

That empty and gnawing feeling at pit of your stomach disappears, that anxious, nervous feeling with heart palpitation will vanish, and you will again be able to take a deep breath, often prevented by gas pressing against your heart and lungs.

Your limbs, arms and fingers won't feel cold and go to sleep because Baalmann's Gas-Tablets prevent gas interfering with the circulation; drowsiness, sleepy feeling after dinner will be replaced by a desire for some form of entertainment. Your distended stomach will reduce because gas will not form after using Baalmann's Gas-Tablets.

Get the genuine in the Yellow Package from Curtis Drug Store, Jackson Drug Co., Chas. A. Smith or any reliable druggist. Price one dollar. J. Baalmann, chemist, San Francisco.—(adv.)

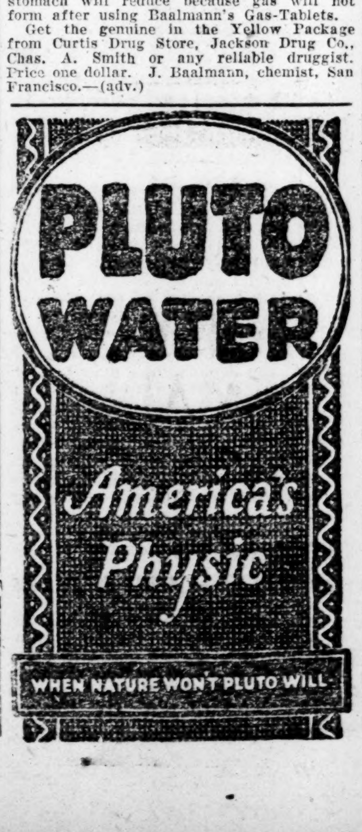

Thanksgiving

DAY'S Holiday

14 WEST MITCHELL STREET

CREDIT

SERVES YOU BEST!

Best, because it helps you in YOUR IMMEDIATE NEED! You pay HERE AND AGREE TO PAY EXACTLY AS YOU CAN AFFORD. On our plan your clothes cost you LESS each week than you spend for pleasure!

Arrange TERMS Yourself

Women's & Misses' COATS

All the smartest garments of the season, by the best makers, in a beautiful full assortment, some trimmed with embroidery, buttons, braid, some with fine FUR—

$19.98

Alterations FREE of Charge

Buy Now--Pay After the Holiday

DRESSES $14.98

Fine navy blue tricotines with bead and embroidery trimmings; Georgettes in wonderful colors; every pleasing model—

FURS An unusually attractive display of the furs—fox, mink, squirrel, beaver—all the newest styles— LOW PRICES!

WAISTS — SKIRTS — KNITWEAR

BOYS' SUITS TWO PANTS $14.50

MEN'S FINE O'COATS

$29.98

THE DAY CO.

14 West Mitchell St.

OPEN SAT. TILL 9:30

Rochester-made clothes for Men—the best in America—plaidback Ulsterettes and highly tailored SUITS. All wonderful VALUES at prices—

MEN'S SUITS $29.98

This little bit of advice may help you to regain your Health, Strength and Vitality

Thousands of people suffer from nervousness. They are run down and miserable without knowing the reason why.

They do not stop to think that much of their trouble may be caused by drinking tea and coffee which contain the drugs, thein and caffeine. When you over-stimulate the system for any period of time, the result may be nervousness with its many accompanying ills. You may fail to sleep properly and your sleep does not refresh you as it should.

Postum, made from scientifically roasted cereals, will help you to overcome all these conditions. For it contains only healthful substances, instead of drugs, as are found in tea and coffee.

Postum helps build sound nerve structure, by letting you get sound, restful sleep.

In flavor, Postum is much like high-grade coffee. In fact there are many people who prefer Postum for its savory flavor alone.

Order Postum from your grocer today. Serve this rich, fragrant beverage for the family. See how the children will like it, and how much better everybody will sleep at night.

Postum comes in two forms: Instant Postum (in tins) made instantly in the cup by the addition of boiling water. Postum Cereal (in packages of larger bulk, for those who prefer to make the drink while the meal is being prepared) made by boiling for 20 minutes.

Postum for Health—"There's a Reason"

Made by Postum Cereal Company, Inc., Battle Creek, Michigan

Many Fine Games on Saturday List

BY CLIFF WHEATLEY

Dixie Interest on Local Struggle

The eyes of American football fans are beginning to get focused on the battles for Saturday.

The Dixie customers are watching Atlanta, where the Georgia Bulldog takes on Alabama's Crimson; Louisville, where the Centre Colonels meet the Washington and Lee Generals; Jacksonville, where the Florida 'Gator battles "Goat" Hale and his warriors from Mississippi college, and New Orleans, where the Tulane Green Wave goes against Louisiana State university.

In the east most of the interest is in the annual meeting of Yale and Harvard—the discussion this time to be settled within the stadium. Other games in which eastern fans are interested are the Boston college-Georgetown setto; the Brown-Colgate fuss, at Providence, and Syracuse and Dartmouth.

In the conference Wisconsin gets a chance to make a triple tie of the race by defeating Chicago, provided Iowa and Ohio State are trimmed by opposition that looks a bit weak from this distance. Followers of conference football in Atlanta say that there is very little probability of these things coming to pass. They look for nothing worse than a tie in the chase between Ohio State and Iowa, which certainly appear to be the strongest elevens in the conference.

This column is not going to venture any scores, but there should be little trouble in determining the winners. Centre is favored to defeat the Generals, unless Bo McMillin, Roberts and others expire between this morning and Saturday afternoon. The 'Gators and Mr. Hale are going to have a fine time in Jacksonville with the Mississippians favored a bit to defeat the rejuvenated Florida machine. Georgia should defeat Alabama, but we won't hazard a margin. The Blue is slated for a victory over Harvard's Crimson. The Mercer-Chattanooga setto looks close, but the Baptists hold the odds slightly. Tulane will win over L. S. U.

If Al Exendine and his Hilltoppers have finished their yelping and their tears, they should give Boston college a fine struggle. Ohio State is likely to have little trouble in disposing of Illinois. Syracuse and Dartmouth is going to be close, but we like the New Yorkers. Chicago looks good for a victory over the Wisconsin Badgers, when we remember the great victory of the westerners over the Princeton Tigers.

TORNADO SPIRIT—M'WHORTER HAS IT.

Happened to be running through The Chattanooga Times yesterday while engaged in that very pleasant pastime of seeing what our exchanges are having to say, and noticed at letter in the sporting editor's (W. G. Foster) column from "Pup" McWhorter, one of the leading stars in the backfield of the Georgia Tech freshman eleven.

"Pup" was writing to an old friend, an acquaintanceship that was started at the beginning of McWhorter's scholastic days at the Baylor Military academy, and he bared his feelings in such manner as to make them thoroughly unmistakable.

His theme was the Golden Tornado football machine, but he remembered his comrades on the freshman eleven long enough to bring out the fact that they expected to lick the Auburn freshies here Saturday.

The letter is a gem for enthusiasm. He shows this immediately after the salutation: "Dear Friend: Well, old Tech came back, and there is joy on the campus today. You should have seen the game (Georgetown) yesterday. Captain Harlan and company played the game of their lives. I know you heard all about the details, etc., but my mind happens to be running along that subject."

"Pup" then goes on to state that he's gladder than Grant was when Richmond fell that he is going to play against Dean and Carl Petersen, former Baylor lads that are starring for Mike Donahue's junior organization this season. That he predicts victory for the Jackets is putting it too lightly—"Pup" is looking for Michael's first-year outfit to be slaughtered by the young Jackets-to-be.

And now for the rest of the way, we're going to print a portion of McWhorter's letter to prove our statement that "Pup" has Tech spirit to the amount that few students possess.

"I have fallen victim of the Tech spirit, and I want to say that it is great. I was always afraid that I would never learn to love my college like I did Baylor, but, as I said before, I have fallen victim of Tech.

"Tech football men are not giants or phenomenal stars, but they do play football like it's written. It is that old feeling they have for Georgia Tech and Coach Alex that makes them fight and when I say fight, I mean fight. If you want to see a real football game be in Atlanta Thanksgiving day, and the pleasure will be yours.

"Your friend.

(Signed) "'PUP' M'WHORTER."

ALLEN, GREEN STAR, IS OUT

BY ACEY GEE.

If present plans materialize, Atlanta is liable to witness an invasion by a good number of Dartmouth undergraduates right after Thanksgiving. A committee at Hanover has been endeavoring to charter a "freight car special" to make the long trip to the Dartmouth-Georgia game, but failing in this, a number of the boys are going to come as best they can. This means that the Dartmouth alumni in this section will have a welcome addition to their cheering force, and since all of the Dartmouth seats will be in one section, some organized cheering can be looked for.

Word from New Hampshire Thursday made it clear that Allen, speedy halfback of the Big Green, would not be in shape for either the Syracuse game this Saturday or the tussle with Georgia at Grant field. This will deprive Coach Cannell's men of a valuable portion of their reserve strength. The other two cripples, Chick Burke, half, and Pudge Neidlinger, tackle, are being carefully nursed along, and barring further setbacks, should be o. k. when the whistle blows on November 26.

Good Scoring Machine.

So far this year the Big Green team has scored 152 points to their opponents 89. However, Cornell was mainly responsible for the number on the debit side of the ledger. The Green attack has been consistently good; the defense has been the source of most trouble and experimenting. From the looks of things at this writing, George Moore, an end of some experience, will be shifted to guard to bolster the center of the line. Moore is a big, rangy chap, with plenty of fight, and can be counted on to give a creditable performance. Suttmier and Seavey have been having it out nip and tuck this week for the honor of starting at the pivot position, but indications are that "Sutty" will get the call, because of his superior aggressiveness.

Dartmouth alumni are planning several big get-togethers next week. The annual meeting of the Southeastern Alumni association will attract graduates from all over the south, and will be held Friday evening, November 25, at the Capital City club. This coming Monday noon, the local Dartmouth club will have its regular luncheon at the Ansley. Horace G. Pender, graduate manager of athletics at Dartmouth, and Coach Jack Cannell will be special guests at this luncheon, for the team will arrive in the city early Monday morning.

Atlanta's Greatest Football Week to Be Ushered in Tonight

Alabama Team to Reach City This Evening for Clash With the Georgia Bulldogs.

BY FUZZY WOODRUFF

Tonight when the Crimson warriors of Alabama arrive with their always lusty-lunged train of camp followers to do battle Saturday with the grim and revengeful Bulldogs of the University of Georgia, the biggest football week that Atlanta or any other city in the south has ever known will be ushered in.

The week includes that Alabama-Georgia battle, always spectacular and full of color; the classic Thanksgiving day game between Georgia Tech and Auburn; and finally, the widely-heralded combat between Georgia and the Big Green of Dartmouth. Two or three prep settos of major importance will also mark the declining days of the always-to-be-remembered football season of 1921.

From tonight when the Alabamians will have established their headquarters according to custom at the Ansley until the turkey has been digested throughout the length and breadth of Atlanta there will hardly be a single second of morning, noon or night when football isn't discussed or played.

Interest for the time being naturally centers on the Alabama game, and the feeling grows that, despite the fact that the records of the teams indicate an easy victory for Georgia, Atlanta is to see thrilling football in this contest.

The Alabama squad always looks to the Georgia game in Atlanta as the outstanding battle of its season. The Crimson has always made a fine impression here. No team was ever more enthusiastically hailed than the Alabamians of last season, who fought such a brilliant and resourceful uphill battle.

This year they are without their stars, but advices are that the spirit is there and though the team is green, it is big and strong and determined. Coach Scott is a master of a varied attack. He may be expected to pull the unexpected at any time.

Still, even if his team does play inspired football, there seems little chance of victory perching on the Crimson banner. Georgia's line and ends have been shown to be impregnable. With Jim Tom Reynolds in the secondary defense, forward passing against Georgia becomes not only an impossibility, but a tremendous peril to the team that attempts the passes.

Scott's team can be depended on, though, to try everything it has in the sack. The Crimson was never a team to try for glory by holding down a score. They are out to shoot the works.

Indications are that Ponce de Leon field will be heavy Saturday. In that case, Georgia's drive is bound to suffer. On the other hand, if the ball is slippery, Alabama will be at a decided disadvantage, for the very essence of Alabama's attack is in accurate handling of the ball.

TIGERS POINT TO ATLANTA

Auburn, Ala., November 17.—(Special.)—The 21 to 0 defeat handed the Auburn Tigers by the strong Centre eleven Saturday does in no way discredit the work of the boys from the Village of the Plains. Everybody who witnessed the game knows that the best team won and they also know that the Auburn boys fought from the first whistle to the last, making Centre work for every inch of ground gained, which was a creditable showing against the stronger and more experienced team from Kentucky. The showing of the Colonels changed the minds of many who thought that Harvard could not be beaten. The only thing that the Auburn squad has to regret is that two of their best men, Moulton and Ollinger, were badly hurt.

The biggest game of the season—inasmuch as the interest of the student body is concerned—is the annual Auburn-Tech game in Atlanta Thanksgiving. Auburn has played several important games in southern football this season, but the rivalry is keenest between the Auburn and Tech. With this eight days off, the Plainsmen will have time to work into good shape with the exception of four of their best men—Ollinger, Moulton, Knapp and Reagan.

Hard for Flankmen.

Auburn's ends have been having a hard time this year and especially in the Centre affair, when Moulton and Ollinger had to be taken from the field. Moulton's injury was on his head, and it has not been determined just how serious he is hurt yet. Ollinger is suffering with a twisted knee that will probably keep him out of the Tech game. Knapp, another of Auburn's unlucky wingmen, is out for the rest of the season with the same trouble as Ollinger. He was hurt in the Tulane game. Reagan's back has been giving him trouble. Several other members of the team have slight bruises and are sore from the fight, but will be in shape in a few days.

Since Ollinger is on the injury list Coach Donahue will have to work Shirey and Howe this week, getting them in shape to punt. Both of them kick well, though they can't come up to Ollinger's work.

Coach Hutsell is trying to get Ollinger in shape to punt in case an exceptionally long one is needed, substituting for him as soon as he has kicked the ball.

Eli Facing Great Opportunity

BY SIDNEY B. WHIPPLE

Harvard to Depend on C. Buell

New York, November 17.—Yale, tumbling around the New Haven bowl for the last time this season, has ended her training season with more confidence than the Bulldog has possessed at the close of any preliminary schedule in the past ten years.

Harvard, not so confident as Yale, but determined to fight for at least an even break on Saturday, is continuing the grilling workouts on Soldiers' field, her coaches forcing the team to drill almost to the last minute in an endeavor to build up a defense against what appears to be one of the most formidable attacking units on any eastern gridiron.

The best the Crimson looks for is a tie. A tie will be a moral victory. And perhaps the knowledge of Eli's superiority may be just the thing needed to instill the fighting spirit in the Cambridge men, a spirit which has been surprisingly lacking through the doleful series of defeats and ties just past.

Yale, for the first time in years, and largely through the magnificent work of Tad Jones, who has completely reorganized the coaching, training, and playing systems at New Haven, working with material which at the outset looked far worse than Harvard's, has the opportunity in her grasp to win the championship of the big three.

Here's a Discussion.

If she wins from Harvard there are those who will say she has won the championship of the east, but this will be a matter of wide dispute. Yale's schedule has been far easier than that of Penn State, for instance, and her work has not been so impressive as any one of half a dozen eastern teams which rejoice in a clear string of victories.

Jones intends to send practically the same line-up against Harvard with which he defeated Princeton. Reports of the disability of three of his men, received with some satisfaction at Harvard, are apparently fiction.

Percy Haughton has joined the forces at Cambridge for last-minute advice and assistance to Bob Fisher, and special attention is being paid to Charlie Buell, the drop-kicker who is dangerous whenever the ball gets within striking distance of the enemy's goal posts.

TODAY'S GRID GAMES

Clemson vs. Erskine at Clemson.
Davidson vs. Elon at Davidson.
Furman vs. Wofford at Greenville.

PENN WANTS CENTRE GAME

Philadelphia, Pa., November 17.—(Special.)—Penn has invited Centre college to play on Franklin field next October, but no answer has yet been received by the Red and Blue authorities.

Acting Graduate Manager of Athletics Bushness said yesterday morning that no particular date had been specified and that Penn had gone no further than merely asking Coach Moran's "Praying Colonels" to come here.

Since Centre expects to play Har-
Dame and Centre for Chicago. Two or three of the games probably will vard on October 21 the date most acceptable to the Kentuckians would probably be October 7, for the proposed contest here, so they could have two weeks' training for Harvard after playing Penn.

Centre flashed firmly into gridiron prominence when they were undefeated in 1919. They were given a place on Harvard's schedule in 1920 and lost, but this year defeated the Crimson at Cambridge by a 6 to 0 score.

Important Team.

Centre's game with Harvard is scheduled for one week earlier than this season. Centre officials announce that acceptance of Harvard's invitation, received yesterday, will go forward within a short time. In extending the invitation, Fred Moore, graduate manager, explained the advance in the date by saying "Centre and Princeton are too much for Harvard on successive Saturdays."

Centre has also received invitations for games from Fordham and Northwestern. Chicago interests are said to be seeking a game between Notre be scheduled, it was announced.

TWO BATTLES CALLED OFF

BY ROY E. WHITE.

There will be no prep football game for Atlanta this afternoon. Marist was scheduled to play University, but that game has been called off. University plays G. M. A. on Wednesday, of next week, and Coach Hager is taking no chances in having his men all bunged-up for the G. M. A. game. University has a chance to tie the city championship up and make a triple tie of it.

Marist has played good football all the year, but they have not played any of the really strong prep teams of the city. Marist wanted to play University, but University has everything to lose and nothing to gain by playing such a game now.

Word was received from G. M. A. Thursday morning that the game between G. M. A. and Central High in Birmingham Saturday had been cancelled. This was caused by the fact that G. M. A. meets University Wednesday, and Coach Burbage is taking no chances on losing the city championship. Should the game be played in Birmingham Saturday, then G. M. A. would not get back to Atlanta until Sunday night, and therefore would have but two days to practice before their game Wednesday afternoon.

ROGERS

Small Size Log Cabin Maple SYRUP

Special Today 29c

ROGERS

CALL BELLE ISLE TAXICAB

Climax of 1921 Football Season Reached Saturday, Says W. Camp

Expert Picks Georgia to Win—Declares That "Bum" Day Is Real Grid Star.

BY WALTER CAMP.

The waning football season approaches its climax next Saturday with big games scheduled in every section of the country, but the outstanding contests are those between Yale and Harvard at Cambridge, California and Stanford at Palo Alto and Chicago and Wisconsin at Chicago.

Yale should beat Harvard and California should have little trouble in taking the measure of Stanford, while the Chicago-Wisconsin game is a toss up.

The Brown-Colgate game at Providence should provide an exciting afternoon for gridiron enthusiasts as both teams have improved wonderfully after making a bad start. Boston should have a good contest between Boston college and Georgetown, with the odds favoring the visitors. Louisville will have an opportunity to see Centre play with the fairly strong team of Washington and Lee, and while the odds favor Centre, they can not afford to be careless. Georgia meets Alabama at Atlanta and ought to win, provided they play up to their form. Day, the Georgia center, is a real star.

The Old Rivalry.

In South Bethlehem the old Lehigh-Lafayette rivalry will be brought to a focus, but this is one of the years Lehigh does not stand much chance. Lafayette will show a star guard in Schwab and a pair of real backfield men in Gazella and Elliott, both of whom are hard to stop.

Milwaukee will see football carried to its height of precision in the pupils of Rockne when Marquette and Notre Dame meet, and Ames will get a slant at a good team in Nebraska when it meets Iowa State there. Swanson, the Nebraska end, is about as good as any man in the game. Bucknell should win from Susquehanna when they meet at Lewisburg, but the playing of Bowser, Bucknell's star back, should be worth watching. Ann Arbor will see an old feud revived between Michigan and Minnesota. Both teams have suffered bad defeats this year, but they always show their best against each other.

The Yale-Harvard game in the Harvard stadium will draw the largest crowd of any of the games played next Saturday, but a great throng will turn out for the annual California-Stanford clash at Palo Alto, which will be played in the new stadium. Both of these games will be fougth out with the extreme abandon of old rivalry.

Chances Favor Blue.

In the Yale-Harvard meeting, the chances favor the Blue in spite of the fact that the Crimson has a latent power which was displayed in the Pennsylvania State and Princeton games. If the Harvard team would avoid errors such as fumbles and wild passes, this power might prove sufficient to carry the team half the length of the field. But Harvard has consistently marred its advances by some slip-up, while Yale has been phenomenally steady and has a fine defensive line. Neither Yale nor Princeton have star lines, although both have good men. Kane, at tackle, and the two ends, Crocker and McComber, as well as Brown, at guard, have acquitted themselves well in Harvard's contests. On the Yale side Into has developed into a fine tackle and the ends are far above last year's caliber. Back of the line Harvard has a brainy quarter in Buell, who is accurate in his drop-kicking as a rule. Yale has in O'Hearn a man who showed splendid quality on his freshman team, but until the Princeton game last Saturday he had not played enough on the varsity, owing to illness to really test him out. When he has played his work has been splendid.

Beckett is a good quarter, not brilliant, but a steady man. In the backfield Harvard has two stars in Owen and Fitts, the former a fast, big man, and good for line plunging as well as for taking openings. Yale has a more versatile man in Aldrich, but also has a good line hitter in Jordan and a remarkable defensive man in Mallory. Fitts is the longest kicker of the lot, but is not so effective against punters, though neither can get the distance that Fitts can shooting down the wind. Fitts' kicks are also high, giving the ends plenty of time to get down.

Buell's Kicking.

Should drop-kicks play an important part in the game Harvard has a pair of good drop-kickers in Buell and Pfaffman, while Yale has one in Aldrich.

The Chicago-Wisconsin game in Chicago is not now of such vital interest to the conference championship, but it should be worth seeing. There are plenty of good men on each team. Princeton learned to worry over Timme and Tommy in the Chicago backfield as well as Romney and Pyott. They also had a handful in the end, Crister; in the tackle, McGuire, and in the center, King. Wisconsin has a first-class backfield in Williams, Elliott and Sundt and a good stalwart line in front of it. Christensen, at guard, and Bunge, at center, are both stars.

AUBURN DRIVE TRIED BY TECH

BY JOHN STATON.

The first scrimmage against the Auburn formations came yesterday. It was not as fierce as some have been, but considering the day, and the newness of the formations, it did very well for a starter.

The first varsity that took the field scored two or three touchdowns with comparative ease. Judy showed up well with his line-bucking and was responsible for the first marker. The bucking was largely done from punt formation, under cover of a pass threat. The side backs were continually on the lookout for a pass, and now and then we would slip something over them.

We had a most successful day with the overhead attack. Nearly every pass attempted went for a gain of from 5 to 20 yards.

The scrubs opened up with an array of Auburn passes, but the varsity had more luck with them than the scrubs. Scarboro intercepted one and carried the ball 25 yards for a touchdown. Even Al Staton wrapped his tendons around one and loped a few yards before being pulled down. He had a clear field and a big start, but the excitement of intercepting the ball, coupled with his snail-like tendencies, made him no match for the scrubs.

The most striking feature of the day was the march made by the scrubs just before the end of the first bunch. They took the ball on their own 30-yard line and marched straight to the varsity's 15-yard line before the mad rampage came to an end.

ALABAMA TO STAGE RALLY

Tuscaloosa, Ala., November 17.—(Special.)—Although as far as scores go Alabama's football program this season has been discouraging, Alabama's spirit is not broken and the Crimson squad is now turning to what promises to be the hardest game on the entire schedule, the Georgia game in Atlanta Saturday.

It is the opinion of all who saw the Florida game that the Crimsons were not at their best, but they are offering no alibis and are simply working hard to be in condition to give their best against the Bulldogs. Before last Friday's game every game the Crimsons played would show a marked improvement over the previous game, but they seemed to suffer a slight reaction in the last game, and could not cope with the Alligators, who were much heavier and played first-class football. If the Crimsons come back and improve this week like they have done in the past they should be able to give Georgia a better fight than they gave Vandy, although in the Vandy encounter they fought with great spirit.

One of the most noticeable improvements in the team is the lack of fumbling, which was so much in evidence in the earlier games, often with disastrous results. Fumbling also played a large part in the Bulldogs' defeat of the Crimson last year, and it was encouraging to notice in the Florida game that there was almost none.

RAIN HALTS BULLDOGS

Athens, November 17.—With a heavy downpour of rain in Athens for the last few days, the Red and Black team has been unable to do much in the way of scrimmaging. Sanford field is entirely covered with mud and the most that the squad can do is to run through a few signals every afternoon.

Most of the cripples are rounding into shape, and when the game with Alabama begins Saturday all the regulars will probably be in the line-up. Colling's leg shows signs of improvement, and he will be in the game Saturday, for a while, at least.

In spite of the reports that keep pouring in from Tuscaloosa, the Georgia student body is little worried over the coming game with the Crimson. Of course, it is possible that Alabama may spring a big surprise and hold the Bulldogs, but such an event is considered as extremely unlikely.

The thing that is bothering Coach Stegeman most is the fact that his team will be forced to play three games in eight days, something never before undertaken in southern football. With Alabama disposed of Saturday, he faces Clemson Thanksgiving in Athens and Dartmouth the following Saturday, in Atlanta.

Consequently, he will be forced to use a large number of substitutes in some of the games. If the Bulldogs get the break on Alabama in the first part of the game, it is possible that he will use some second string men against the Crimson; if not, he will use them in the game with Clemson.

The Bulldogs are not going into the Alabama game overconfident. But they should put up their best brand of football against Scott's men. The tie with Vanderbilt has whetted the appetites of the Bulldogs, and they are out for revenge on somebody.

1,100 Atlantans Attend Georgia Products Dinner

Atlanta has held big banquets and dinners in the past, but the statement that the biggest, best and jolliest was held at the Auditorium-Armory Thursday afternon at 1 o'clock, when the Joseph Habersham chapter of the Daughters of the American Revolution gave its annual Georgia Products dinner, is admitted by the 1,184 persons who attended. Besides the savory dinner of roast chicken and dressing, backed ham and English peas, potato salad and potato pie, grape juice and Chattahoochee water, butter and rolls, biscuits and white bread, there was band and orchestra music, oratory and singing.

The band was that of the Tech High school, while the orchestra music was furnished by the Southland orchestra, and was the contribution of the Atlanta Masonic club. The vocal music was furnished by the Lions, Kiwanis and Billy Sunday Business Men's Bible clubs.

The oratory of the occasion was furnished by Press Huddleston, who spoke for the Lions' club. After his speech, he led the Lions in an original "Georgia Poem." He read the stanzas and the refrain of "Georgia!" was joined in by all the Lions.

Local clubs of the city, the Kiwanis, Lions, Ad Men's and Billy Sunday Bible clubs; local and state schools, Lucy Cobb, Wesleyan and Oglethorpe and other organizations had separate tables, which were decorated with organization banners. The Lions' club won the honors, with the four bronze lions which decorated their two tables.

A distinctive organization which attended the dinner in a body, was the Southern Sash, Door and Mill Manufacturers' association, now in convention here. Mrs. W. L. Peel, honorary chairman of the dinner, and part originator of the Georgia Products dinner, and Mrs. J. C. Gentry, general chairman, and their many assistants, were in evidence everywhere and made the affair a wonderful success.

BANK IS OPENED BY HIGH SCHOOL GIRLS THURSDAY

Under direction of Miss Jessie Muse, principal of the Girls' High school, and her staff of teachers the new bank of the school was opened at 9 o'clock Thursday morning. In the first forty minute period 93 accounts were opened. The pupils at the school took marked interest in the work the first day.

The bank was kept open from 9 o'clock in the morning until 2 o'clock in the afternoon Thursday but hereafter it will be opened only from 1:15 to 2 o'clock in the afternoon.

The bank is being operated as a part of the mathematics course at the school. Tellers and directors have been selected from the student body.

When the bank opened Thursday a bunch of chrysanthemums was received from the Lowry National bank, congratulating the high school on the opening of the new institution.

LEADING STATE INSURERS WILL ORGANIZE TODAY

Presidents of city Life Underwriters' associations in Georgia will be present in a meeting to be held at the Dempsey hotel, Macon, today, for the purpose of completing arrangements of the Georgia state association of Life Underwriters. The associations that will be represented will be:

Atlanta Life Underwriters' association, by President W. E. Duncanson; Savannah, President A. McC. Doyle; Macon, President W. G. Roberts; Augusta, Secretary Henry E. Mitchell; Columbus, President Fuller Mynatt. N. E. Ellsworth, assistant to the president, National Association of Life Underwriters, called the meeting.

Supreme Court of Georgia

Judgments Affirmed.

Grant v. State; from Hall superior court—Judge J. B. Jones. W. P. Whelchel, Ed. Quillian, B. P. Gaillard, Jr., for plaintiff in error. R. A. Denny, attorney-general, J. G. Collins, solicitor-general, Graham Wright, contra.

Houston et al. v. Davis; from Miller superior court—Judge Worrill. A. H. Gray, for plaintiffs in error. W. I. Geer, contra.

Wimberly v. Ross et al.; from Bibb superior court—Judge M. D. Jones. Walter DeFore, James C. Estes, for plaintiff in error. J. P. Burnett, H. F. Strohecker, contra.

Glass v. Yarbrough, executor, et al.; from Clarke superior court—Judge Cobb. John J. Strickland, Ray & Ray, for plaintiff in error. Thomas J. Shackelford, contra.

Farmers Warehouse Company v. First National Bank of Milledgeville; from Baldwin superior court—Judge Park. D. S. Sanford, Sibley & Sibley, for plaintiff in error. Allen & Pottle, contra.

Jett v. Hart; from DeKalb superior court—Judge Hutcheson. Carl T. Hudgins, for plaintiff in error. Napier, Wright & Wood, contra.

Gordon, Gartrell & Harlan Reagan v. Adamson; from Haralson superior court—Judge Irwin. J. S. Edwards, Taylor Smith, Boykin & Boykin, for plaintiffs in error. Griffith & Matthews, R. W. Adamson, Smith & Smith, contra.

Johnson v. State; from Dawson city court—Judge Edwards. Yeomans & Wilkinson, for plaintiff in error. W. T. Gurr, solicitor, contra.

Johnson v. State; from Fulton superior court—Judge Bell. S. C. Crane, for plaintiff in error. John A. Boykin, solicitor-general, Roy Dorsey, socilitor, E. A. Stephens, contra.

Brown v. City of Atlanta, and vice versa; from Fulton superior court—Judge Bell. R. B. Blackburn, Little, Powell, Smith & Goldstein, for plaintiff in error in main bill of exceptions. J. L. Mayson, J. M. Wood, John A. Boykin, solicitor-general, contra.

Murphy v. Murphy et al.; from Colquitt superior court—Judge Thomas. James Humphreys, Dowling, Askew & Whelchel, for plaintiff in error. W. A. Covington, Shipp & Kline, contra.

Pearson et al. v. Cochran et al.; from Grady superior court—S. P. Cain, judge pro hac vice. R. R. Terrell, for plaintiffs in error. L. W. Rigsby, contra.

Daniel v. Joseph Rosenheim Shoe Company; from Calhoun superior court—Judge Harrell. A. L. Miller, for plaintiff in error. W. S. Collins, E. L. Smith, contra.

Avera et al. v. Clyatt et al., commissioners; from Berrien superior court—Judge Dickerson. John P. & Dewey Knight, for plaintiffs in error. W. D. Buie, contra.

Winokur v. Harn, sheriff; from Bryan superior court—Judge Sheppard. H. Mercer Jordan, Aaron Kravitch, for plaintiff in error. J. Saxton Daniel, solicitor-general, contra.

Judgements Reversed.

Harper v. Hesterlee; from Carroll superior court—Judge Terrell. J. L. & Willis Smith, for plaintiff in error. Boykin & Boykin, contra.

Steed, admx., et al. v. Bentley et al.; from Lincoln superior court—Judge Walker. Colley & Colley, for plaintiffs in error. John T. West, contra.

Talley, administratrix, v. Southern Real Estate and Investment Company; from Whitfield superior court—Judge Tarver. Maddox, McCamy & Shumate, for plaintiff in error. C. D. & F. K. McCutchen, contra.

While Wife Searches For Him, Despondent Tailor Hangs Self

Macon, Ga., November 17.—(Special.)—Abraham Hoffman, a widely known Macon tailor, committed suicide sometime this afternoon by strangling himself with a cord. Mrs. Hoffman, fearing that her husband would attempt self-destruction, had been searching for him all afternoon.

Late this afternoon, a friend discovered the body in one of the small rooms of the tailor shop on Cherry street. A cord had been tied to the ceiling and attached to Hoffman's neck.

Hoffman was formerly employed by several local tailors, but sometime ago opened up a shop of his own. Financial troubles are believed to have prompted his act.

Thanksgiving Turkey For President's Table Journeying to Fate

Cincinnati, November 17.—President Harding's Thanksgiving day turkey, a 35-pound bird, passed in state through here today destined for the white house table. The bird was grown by M. H. Daily, prohibition commissioner of Mississippi, whose home is at Crystal Springs, and the crate in which the bird was confined was decorated with bunting and flags furnished by the American Legion post of that city.

BURNS IS NOT HEAD OF SECRET SERVICE

Announcement was made by authorities here Thursday that William J. Burns, head of the United States department of justice, has no connection with the federal secret service. In connection with the action of the police board in denying Burns operatives to work out of Atlanta, it was stated erroneously Thursday morning in The Constitution that Burns was head of the secret service.

Natives in Bombay Create Disturbance As Wales Arrives

Bombay, India, November 17.—(By the Associated Press.)—Coincident with a procession escorting the Prince of Wales through the city of Bombay today, serious disturbances occurred in the native quarter, attributed by the authorities to agitation by followers of Mahatma Gandhi, the Hindu "non-co-operationist" leader, resulting in a number of casualties. The procession itself, however, was not marred by any untoward incident.

Found Dead in Hotel.

Washington, November 17.—J. F. Hayes, of Brevard, N. C., a retired railroad builder, was found dead in a room of a local hotel today.

NEW YORK IS UNABLE TO PLAY IN SOUTH

New York, November 17.—New York University athletic officials announced today they would be unable to arrange post-season football games requested by the University of Florida and University of Alabama, because of a rule prohibiting absence from class.

The Trinity eleven will meet New York University here Saturday.

HOWARD ENTERS GAME FREE FROM INJURIES

Birmingham, November 17.—(Special.)—The only injury suffered in the recent games by the Howard team was that of the big tackle, Garrett, who hurt his knee slightly, but is expected to round into form again by time of the big game of the season at Rickwood next Saturday when the Bulldogs battle Birmingham-Southern in the local classic, which promises to be a thriller from start to finish.

TOLLEY SUMMONED TO SEWANEE'S AID

Chattanooga, Tenn., November 17. (Special.)—Lee Tolley, Sewanee's most famous athlete of the past decade, has been summoned to the mountain to help Coach Nicholson round out the Tigers for their game with Vanderbilt. The Tigers showed a double backfield weakness in Knoxville Saturday, that of inability to get a drive through the line and of failing to defend against forward passes.

Tolley is a master of the tricks of the backfield play and should be of big assistance in getting the Tigers ready for the Commodores. Regardless of the Tennessee defeat, Sewanee has a chance to make it a glorious season by winning from the hitherto undefeated Vanderbilt team. And, incidentally, the Commodores will be by no means an odds-on favorite when the referee's whistle blows to start the annual classic on Turkey day.

LEONARD TO MEET GEORGE WARD NOV. 29

New York, November 17.—Benny Leonard, lightweight boxing champion, has been signed to box George Ward, a New Jersey welterweight, in a 15-round bout at Madison Square Garden, November 29, Tex Rickard announced last night.

GENERALS EN ROUTE TO CENTRE BATTLE

Lexington, Va., November 17.—(Special.)—Washington and Lee university's football squad, numbering twenty-five players and including Head Coach W. C. Raftery, Assistant Coaches Silverstein, Pierotti and Shults, Graduate Manager of Athletics R. M. Smith and Student Manager W. B. Webb, accompanied by a number of students, will leave here at 4:15 this afternoon on a special car for Louisville, where they will play Centre college at Eclipse park Saturday. The squad will reach Louisville early Friday morning and will take up their quarters in one of the local hotels.

G. M. C. ELEVEN MEETS LAGRANGE TODAY

Milledgeville, Ga., November 17.—(Special.)—Coach Hardage, with his G. M. C. football warriors, will invade west Georgia this week, playing LaGrange "Hi" Friday. The LaGrange team is a new Richmond in the field, so far as G. M. C.'s usual schedule is concerned. They have never had an engagement with this west Georgia city's athletes, and know but little of the strength of the LaGrange squad, however the Milledgeville chaps are eager to give them a tryout and wlecome the opportunity of this game.

MACON QUINTET PLAYS IN CORDELE TONIGHT

Macon, Ga., November 17.—(Special.)—The Macon Volunteers' basketball quintet plays its first game of the season Friday night, meeting the Crisp County Volunteers, of Cordele, in that city. Both teams represent two companies in the First infantry, the locals being Company B and the Cordele men Company L. The teams are also probably the best teams that can be turned out by the first and third battalions in the state.

WANTED

Position as basketball coach at some good High School, by young man thoroughly competent and experienced. Now employed but will be free December 1. Can furnish very best references as to character and ability. Address F-996, care Constitution.

FULTON HIGH PLAYS NORCROSS TEAM TODAY

The Fulton High will meet Norcross this afternoon at Brisbine park at 3 o'clock. Fulton will be somewhat handicapped in the game today because three of its players are out of the line-up Bobo, Walton and Simonton are all sick, and will not be able to line-up in the game with Norcross.

Due to the bad weather this week, Coach VanBuron has not been able to put his charges through a very hard week of practice, although he announces that they are in fine shape for the battle. As to Norcross, there is little known, but it is reported that they will have a good team here this afternoon, and one that will give Fulton a good battle.

VANDERBILT COACH TO ATTEND MEETING

Nashville, Tenn., November 17.—With the expectation of bringing Michigan south next season for a game with Vanderbilt, Dan McGugin, Vanderbilt's football coach, leaves tonight for Ann Arbor to attend a conference with the University of Michigan athletic authorities Friday night.

GUYON PLAYS SUNDAY ON CHICAGO FIELD

Chicago, Ill., November 17.—(Special.)—Six of the stars who played with Jim Thorpe at Canton, O., last season will be with the Cleveland Tigers when they tackle the Staleys at the Cub park, Sunday afternoon. In addition to Thorpe, one of the greatest football backs of all times, the ex-Canton Bulldogs have Halfback Calac and Guyon, Ends Whelan and Corcoran, Guard O'Connor, and Center Tandy.

This Cleveland Tiger outfit is considered as powerful as any in the Pro Football league.

Do You Feel Like Going to Work?

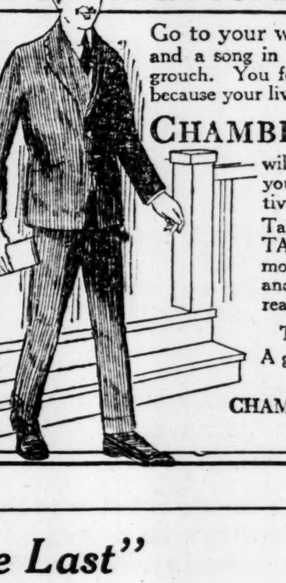

Go to your work with a spring in your step and a song in your heart. Get rid of that morning grouch. You feel "headachy," grumpy and irritable because your liver or stomach is out of order.

CHAMBERLAIN'S TABLETS will rouse your liver, cleanse and sweeten your stomach and put your whole digestive system in tune again.

Take one or two CHAMBERLAIN'S TABLETS tonight. You'll get up in the morning with an appetite for breakfast and the feeling that you are going to do a real day's work.

TRY THEM — A generous sample on request

BUY THEM — 25 cents at all druggists'

CHAMBERLAIN MEDICINE COMPANY
DES MOINES, IOWA

the New "College Last"

$6.50

—And the price is not the main attraction

THIS SHOE IS BUILT OF GENUINE RUSSIA CALFSKIN. FAULTLESS WORKMANSHIP THROUGHOUT, GOODYEAR WELTED ROLLED SOLES. THE LAST WORD IN SEMI-BROGUE PATTERNS—

On Display in Men's Window

Other Good Styles $5.00

Signet Shoe Shop
13 PEACHTREE STREET.

Other Good Styles $6.00

Early Declines in Cotton Are Followed by Rallies

Advance Not Sufficient to Cover Losses, However—General Close at Net Decline of 1 to 16 Points.

RANGE IN NEW YORK COTTON.

	Open	High	Low.	Close.	Prev. Close.
Dec.	16.70	16.87	16.56	16.80	16.88
Jan.	16.55	16.78	16.44	16.63	16.70
Mar.	16.63	16.81	16.47	16.68	16.74
May	16.50	16.68	16.35	16.58	16.60
July	16.15	16.33	16.00	16.23	16.24

Closed barely steady.

RANGE IN NEW ORLEANS COTTON.

	Open	High	Low.	Close.	Prev. Close.
Dec.	15.92	16.00	15.74	15.93	16.08
Jan.	16.03	16.21	15.87	16.10	16.23
Mar.	16.10	16.30	15.98	16.18	16.26
May	15.95	16.23	15.85	16.13	16.13
July	15.70	15.84	15.60	16.82	15.84

Closed steady.

New York, November 17.—Forenoon declines due to the persistent weakness of Liverpool and rather large private ginning returns than anticipated, were followed by rallies in the cotton market today. January contracts sold up from 16.44 to 16.78, and closed at 16.63, compared with 16.70 at the close yesterday. The general market closed barely steady at a net decline of 1 to 16 points.

The market opened steady at a decline of 10 to 15 points in response to lower Liverpool cables, but rallied right after the call, selling back to or a shade above last night's closing figures on covering and local buying promoted by reports of a better tone in the early stock market and the early firmness of foreign exchange.

This bulge met considerable selling by the south and toward the end of the first hour there was heavy Liverpool selling here which promoted liquidation by some of yesterday's buyers on rumors of bullish ginning figures. December eased off to 16.56 and March sold down to 16.47, making net declines of 24 to 32 points on the more active positions. Offerings then became smaller, and the market rallied during the early afternoon on renewed covering accompanied by reports of an improved spot demand in the south and increasing difficulty in buying cotton of anything more than one-inch staple.

Business was not active, but for a time prices showed considerable firmness with December selling back to 16.87 and March to 16.81, with January and later months showing net gains of 7 to 9 points while December recovered to within a point of last night's closing quotation.

Last prices were several points off from the best under realizing or scattered selling in anticipation of easy cables again tomorrow, a prominent Liverpool firm cables that it was doubtful whether Lancashire spinners would vote for half-time, but the weakness of the Liverpool market was attributed to poor Manchester reports and a small offtake. Private returns pointed to ginning of 7,300,000 bales to November 14, which was above yesterday's rumors, but indicated a very small outturn for the period.

NEW YORK SPOTS.

New York, November 17.—Spot cotton quiet; middling, 17.20.

LESS CERTAINTY AT NEW ORLEANS

New Orleans, November 17.—There was less certainty about the price movements of the cotton market today and while the trend was generally lower during a good part of the session the tradings was punctuated by frequent upturns, not well sustained, but sufficient to prevent the market from wearing a decidedly bearish air. The close was typical of the whole session, prices being unchanged to 15 points down, compared with the close of yesterday, December standing at 15.93.

The main influence of the day was a private bureau report of 7,300,000 bales ginned to the 14th of November, a larger total than generally expected and indicating an output for this last ginning period of 654,000 bales. Following these figures much talk was heard of a total crop in the neighborhood of 8,000,000 bales. Another selling influence of importance was the claim of freer spot offerings in the interior and a cheaper basis.

Opening lower under poor cables, the market was soon feeling the effect of the private ginning returns and, with reactions every now and then, the decline continued until it amounted to 24 to 36 points, which carried December off to 15.74 cents a pound. Covering by shorts and cablegrams from Liverpool, saying that it looked as if spinners would not be able to secure the 80 per cent majority of votes to put through concerted short time, were responsible for the less decided trading on the short side in the afternoon, although bearish comment on ginning still continued.

NEW ORLEANS SPOTS.

New Orleans, November 17.—Spot cotton quiet, quotations revised, middling unchanged. Sales on the spot 291 bales; to arrive 839. Low middling 14.00; middling 16.25; good middling 17.25. Receipts 4,631; stock 434,747.

COTTON STATEMENT

Port Movement.

New Orleans: Middling, 16.26; receipts, 4,531; sales, 1,130; stock, 434,747.

Galveston: Middling, 17.15; receipts, 10,632; exports, 33,033; sales, 852; stock, 415,196.

Mobile: Middling, 15.75; receipts, 85; stock, 17,009.

Savannah: Middling, 16.00; receipts, 1,378; exports, 300; sales, 366; stock, 190,568.

Charleston: Receipts, 101; stock, 189,671.

Wilmington: Receipts, 194; stock, 29,664.

Texas City: Stock: 7,682.

Norfolk: Middling, 16.25; receipts, 1,402; sales, 673; stock, 114,246.

Baltimore: Stock, 3,371.

Boston: Middling, 17.30; receipts, 271; stock, 5,800.

Philadelphia: Receipts, 311; stock, 12,288.

New York: Middling, 17.20; exports, 7,500; stock, 113,713.

Minor ports: Receipts, 1,500; stock, 3,927.

Total today: Receipts, 20,405; exports, 40,833; stock, 1,537,972.

Total for week: Receipts, 134,714; exports, 154,335.

Total for season: Receipts, 2,675,077; exports, 2,090,623.

Interior Movement.

Houston: Middling, 16.70; receipts, 12,455; shipments, 8,880; sales, 2,497; stock, 285,441.

Memphis: Middling, 18.00; receipts, 3,072; shipments, 3,585; sales, 900; stock, 272,918.

Augusta: Middling, 16.00; receipts, 756; shipments, 1,221; sales, 130; stock, 149,654.

St. Louis: Middling, 1,800; receipts, 6,-77; shipments, 7,218; stock, 26,923.

Atlanta: Middling, 17.25.

Little Rock: Middling, 17.75; sales, 480; stock, 50,628.

Dallas: Middling, 16.15; sales, 3,170.

Montgomery: Middling, 16.00; sales, 50.

Total today: Receipts, 23,659; shipments, ?,904; stock, 785,564.

Cotton Seed Oil.

New York, November 17.—Cotton seed oil declined 5 to 10 points early, but subsequent steadied upon short covering ahead of the census report due Friday. The steadier appearance of lard attracted attention. Closing bids were 3 points lower to 1 net higher. Sales, 15,700 barrels. Prime crude, 6.75 sales; prime summer yellow spot, 8.20@8.40; December, 8.13; March, 8.55, and May, 8.76, all bid.

PROFESSIONAL VIEWS ON COTTON SITUATION

New York, November 17.—(Special.)—The Liverpool market was weak this morning owing to the better rate of exchange, consequently our market had to withstand considerable selling from that quarter. There was also some fresh selling on the theory that the ginning report, to be issued next week, would be larger than anticipated. The market, however, withstood this early selling very well and most of the contracts passed into stronger hands. Market reports show that the spot basis is better in Texas and Oklahoma than for the past few days. We expect the market to remain around these prices until the next government report. HUBBARD BROS. & CO.

Liverpool Cotton.

Liverpool, November 17.—Cotton spot, quiet; prices, firm; good middling, 11.28c; fully middling, 10.88c; middling, 10.48c; low middling, 9.18c; good ordinary, 7.34c; ordinary, 6.68c. Sales: 5,000 bales, including 1,200 American; receipts, none.

Futures closed easy: November, 10.03c; December, 10.05c; January, 10.10c; March, 10.11c; May, 10.11c; July, 10.08c; September, 9.81c.

Dry Goods.

New York, November 17.—The cotton market was rather quiet today with a tendency of prices to weaken. The movement of dress goods has slowed down as a result of the garment strike. In men's wear there was little activity. Raw silk was firm and higher with no change in broad silks, except taffetas, which were stronger.

REGULAR STATEMENT OF ATLANTA RESERVE

Statement of resources and liabilities Federal Reserve bank, of Atlanta, at the close of business, November 16, 1921:

Resources.

Gold and gold certificates $5,005,045.50
Gold settlement fund 3,548,333.26
Total gold held by bank $10,553,378.76
Gold with federal res. agent $45,259,055.00
Gold redemption fund 4,594,001.22
Total gold reserve $60,406,434.98
Legal tender notes, silver, etc. 7,651,924.00
Total reserve $68,058,358.98
Bills Discounted:
Secured by gov't obligations $29,839,896.09
All others 64,619,056.70
Bills bought in open market 5,659,732.21
Total bills on hand $100,118,685.00
U. S. bonds and notes $10,386,981.75
One-year cert. of ind. (Pittman Act) 8,564,000.00
All other cert. of indebt. 892.00
Total earnings assets $119,070,558.75
Bank premises 925,217.67
Five per cent fund against Federal Reserve bank notes 559,550.00
Uncollected items 24,821,609.20
All other resources 639,804.30
Total resources $214,075,098.90

Liabilities.

Capital paid in $4,175,750.00
Surplus fund 8,708,282.32
Reserved for gov't franchise tax 4,072,686.65
Government $2,224,739.89
Member banks—reserve acct. 43,329,383.18
All other 397,516.27
Total deposits $45,951,639.34
Federal reserve notes in actual circulation $122,822,905.00
Federal Reserve bank notes in actual circulation 7,140,350.00
Deferred availability items 20,088,249.56
All other liabilities 1,165,236.03
Total liabilities $214,075,098.90

Ratio of cash reserves to deposits, 39.6 per cent; ratio of gold reserves to federal reserve note liability, 40.6 per cent ratio of total reserves to deposits and federal reserve note liability combined, 40.3 per cent.

Combined Statement Of Reserve Banks

Consolidated statement of condition of all Federal Reserve banks combined at close of business November 16, 1921. (000 omitted.)

Resources.

Gold and gold certificates $473,760
Gold statement fund, F. R. board .. 424,014
Total gold held by banks $897,774
Gold with F. R. agents 1,810,060
Gold redemption fund 116,067
Total gold reserve $2,823,901
Legal tender, notes, silver, etc. .. 145,567
Total reserves $2,969,468
Bills Discounted:
Secured by gov't obligations $431,891
All other 766,128
Bills bought in open market 68,330
Total bills on hand $1,266,349
U. S. bonds and notes $32,127
1-year certs. of ind. (Pittman Act) 132,500
All other certificates of ind. 51,262
Total earning assets $1,482,238
Bank premises $32,571
5 per cent redemption fund against F. R. bank notes 7,813
Uncollected items 687,243
All other resources 18,497
Total resources $5,197,830

Liabilities.

Capital paid in $103,166
Surplus fund 213,824
Reserved for franchise tax 54,643
Deposits:
Government $33,103
Member banks—reserve account ... 1,674,064
All other 30,549
Total deposits $1,737,716
Fed. res. notes in actual cir. $2,398,224
F. R. bank notes in circulation—net liability 74,786
Deferred availability items 591,324
All other liabilities 24,147
Total liabilities $5,197,830

Ratio of total reserves to deposits and federal reserve note, liabilities combined, 71.8 per cent; ratio of gold reserves to federal reserve notes in circulation after setting aside 35 per cent against deposit liabilities, 98.5 per cent.

Bank Clearings And Quotations Of Local Markets

Thursday $7,720,635.50
Same day last year 10,720,635.50
Decrease $2,522,513.01
Same day last week 6,771,231.86
Same day 1919 .... 14,737,994.03

ATLANTA QUOTATIONS SPOT COTTON MARKET

ATLANTA MIDDLING 17.25c
Receipts, bales 1,330
Shipments, bales 585
Stock, bales 49,933

ATLANTA QUOTATIONS COTTON SEED PRODUCTS

(Atlanta Cotton Seed Products Market. Basis Atlanta.)

Crude oil, basis prime tank... 6.75@7.00
C. S. cake, 7 pct. ammo. car lots .... Nominal.
C. S. meal, 7 pct. ammo. car lots .... 36.00@38.00
C. S. meal, Ga. com. pt. car lots .... 35.00@37.00
C. S. hulls, loose .... 11.00@12.00
C. S. hulls, sacked .... 13.50@14.50
Linters, 1st cut, high-grade lots .... .05 @.07
Linters, clean mill run, high-grade lots .... .03½@.04
Linters, second cut, high-grade lots .... .02 @.03

CITIES SERVICE QUOTATIONS.

Quotations furnished by Atlanta Offices Henry L. Doherty & Co.

	Bid.	Asked.
Cities Service deb. "C"	92	97
Cities Service deb. "D"	87	92
Cities Service 6 per cent pfd.	60⅞	61⅞
x Cities Service, common	222	227
x Cities Service, bankers	24⅝	25¼

x Ex-dividend.

WHOLESALE PRICES DRESSED BEEF.

Ribs			
Loins	30	25	20
Rounds	40	35	25
Chucks	18	16	12
Plates	10	8	7
	8	8	8

NEW YORK STOCK EXCHANGE

STOCKS—	Sales.	High.	Low.	Close.	Prev. Close.
Allied Chemical & Dye	8,400	49¼	48	48¾	48⅝
American Beet Sugar	400	30½	29	29½	29
American Can	3,500	32½	31½	31¾	31¾
American Car and Foundry	400	139½	138	138	137¾
Amer. Hide & Leather, Pfd.	1,400	59⅛	56¾	57⅞	59
American International Corp.	10,900	39¼	37⅞	37⅞	38¼
American Locomotive	3,300	96	94⅝	94⅝	95¾
American Linseed	1,000	34¼	33⅛	33⅛	34
American Smelting & Refining	2,300	41¼	40¾	40¾	40¾
American Sugar	7,300	56½	55	56	55½
Amer. Sumatra Tobacco	7,500	31½	29¾	30¾	31½
American Tel. & Tel.	17,200	115⅝	113	115	112⅞
American Woolen	4,900	80¾	79¼	79⅞	80
Anaconda Copper	4,900	44¼	43½	44⅛	43¾
Atchison	1,700	87½	87	87¼	87
Atlantic Coast Line	....	....	....	85	86½
Atl., Gulf & West Indies	9,600	33⅜	32¼	32⅜	32½
Baldwin Locomotive	25,000	97⅜	97⅞	96½	96½
Baltimore & Ohio	4,400	37⅝	36¾	37	37
Bethlehem Steel "B"	3,800	56⅛	55⅜	56	56¼
Canadian Pacific	4,700	117½	116¼	117¼	116¼
Central Leather	3,300	33	32⅜	32⅜	32¾
Chandler Motors	1,600	47⅜	46	46	46⅞
Chesapeake & Ohio	9,000	59¼	55⅞	58⅜	56
Chicago, Mil. & St. Paul	1,600	27⅞	27⅜	27¾	23¼
Chicago, R. I. & Pac.	4,000	33¼	32⅞	33	32¾
Coca-Cola	1,500	37⅞	37⅞	37¾	37⅛
Corn Products	1,500	89½	89	89⅜	89⅝
Crucible Steel	5,700	65½	63⅝	65¼	65⅜
Cuba Cane Sugar	3,000	8¼	7⅝	8¼	8⅛
Endicott-Johnson	3,700	76⅛	75⅛	76	75½
Erie	1,800	12¼	11⅞	12¼	12⅛
Famous Players-Lasky	9,000	69½	68¼	68¼	68½
General Asphalt	35,000	66¼	63½	65⅝	64⅝
General Electric	2,100	136½	135½	136	135¾
General Motors	11,500	11¾	11½	11½	11½
Great Northern Pfd.	4,200	74½	73⅝	73¾	73⅞
Gulf States Steel	900	40	39¼	40	39¼
Illinois Central	100	97½	97½	97½	97⅜
Inspiration Copper	3,800	37¾	37⅛	37¼	37¼
International Harvester	800	78	77½	78	78
Int. Mer. Marine Pfd.	3,000	54½	53½	54	53
International Paper	7,600	57½	56	56	55⅝
Invincible Oil	5,400	10¼	9⅞	9⅞	10
Kelly-Springfield Tire	3,300	42¾	41½	41½	42⅜
Kennecott Copper	2,200	24¾	24⅛	24⅜	24
Louisville & Nashville	500	109¾	109	109	109
Mexican Petroleum	30,200	116	113½	114¼	114⅝

STOCKS—	Sales.	High.	Low.	Close.	Prev. Close.
Middle States Oil	11,800	14¾	14½	14⅝	14⅝
Midvale Steel	1,400	25¼	24⅜	24⅜	25
Missouri Pacific	1,500	19⅛	18⅜	19⅛	18⅞
New York Central	3,800	79⅜	73	73⅛	73
N. Y., N. H. & Hartford	1,400	13⅜	13½	13½	13⅜
Norfolk & Western	1,400	97¾	96¾	96¾	97¼
Northern Pacific	14,900	79⅜	78⅞	78⅞	78⅝
Oklahoma Prod. and Refining	5,000	3⅜	3⅛	3¼	3¼
Pacific Oil	8,200	45⅝	44¾	44¾	45¼
Pan-American Petroleum	8,600	52	50¾	50¾	51⅜
Pennsylvania	3,500	35⅜	35	35⅛	35
Pure Oil	4,200	36¾	35⅝	36	36⅝
Reading	5,500	72⅛	71	71⅛	71⅝
Rep. Iron & Steel	2,200	50¼	49½	49½	50½
Royal Dutch, N. Y.	5,500	46⅞	46⅛	46⅛	47⅝
St. Louis and San. Fran.	2,600	22⅞	22¼	22½	22
Seaboard Air Line	900	3½	3½	3½	3¼
Seaboard Air Line Pfd.	....	....	....	6	5⅞
Sears Roebuck	1,800	68	67¼	68	67⅛
Shell Trans. & Trad.	....	....	....	36	37¼
Sinclair Oil & Refining	4,800	24	23⅝	23⅞	24
Sloss-Shef. Steel & Iron	600	38½	38	38	39¾
Southern Pacific	13,300	80⅛	79⅜	79⅝	79⅜
Southern Railway	1,600	19⅜	18¾	19	19
Southern Railway Pfd.	2,500	45⅝	44½	45⅛	44½
Standard Oil of N. J., Pfd.	600	112⅝	112½	112½	112½
Studebaker Corporation	24,700	77⅞	76	76	77¼
Tennessee Copper	2,100	9⅞	9⅜	9½	9½
Texas Co.	6,600	46½	45⅞	45⅞	46¼
Texas & Pacific	2,000	23⅜	22¾	23	23⅛
Tobacco Products	700	60½	60¼	60¼	60
Transcontinental Oil	2,800	9	8⅜	8¾	9
Union Pacific	3,200	124⅛	123	123¾	124
United Fruit	2,200	119¾	118¼	119⅜	118¼
U. S. Food Products	1,400	12⅞	12½	12½	12⅞
U. S. Ind. Alcohol	14,300	44½	41⅝	42½	44
United Retail Stores	5,200	42¾	51⅛	51½	52⅜
United States Rubber	4,700	50⅜	49¼	49¼	50
United States Steel	9,400	83½	82⅜	82¾	83¼
United States Steel Pfd.	400	112	111¾	111¾	111½
Utah Copper	1,600	57½	57	57¼	57¼
Vanadium Corp.	1,000	32⅛	31¼	32	32
Virginia-Carolina Chemical	2,000	33⅞	31½	31½	33⅛
Western Union	2,300	89⅝	88	89⅝	88
Westinghouse Electric	1,000	47½	47	47	47¼
Willys-Overland	2,000	6	5⅞	6	6
Total sales	866,000				

BOND MARKET

Quotations Furnished by Securities Sales Company, 64 Peachtree Street.

Foreign Government.	Open.	High.	Low.	Close.	Prev. Close.
Belgian 6s	96	96	96⅞	96	95⅞
Belgian 7½s	103⅝	104⅛	103½	103	103⅜
Belgian 8s	103⅝	104	103⅝	103⅞	103⅞
Chile Republic 8s	101	101	100⅞	101	101
City of Berne 8s	106½	106⅞	106½	106¾	106½
Christiana 8s	105¼	105½	105¼	105½	105
Lyons 6s	88	....	....	....	86½
Zurich 8s	106	106¾	106	106¾	106¼
Danish 8s A	106	107	106	107	105½
Danish 8s B	106	106½	106	106½	....
Denmark 8s	106¾	106⅞	106	106¼	102
French 7½s	95⅞	96	95½	96	95⅞
French 8s	101⅛	101¼	101	101¼	101¼
Japanese 4s	70¾	70¾	70¾	70¾	69⅝
Norwegian 8s	106⅞	107¼	106⅞	107¼	....
Sao Paulo 8s	99¾	100	99⅝	100	99⅞
Swiss 8s	111	111½	111½	111½	111⅜
U. K. 5½s, 1922	99½	99½	99	99	99½
U. K. 5½s, 1929	96⅝	96¾	96⅜	96⅝	96⅜
U. S. of Brazil 8s	102⅝	102¾	102½	102¾	102¾
Industrial.					
American Tel. & Tel. Co. Trust 5s	91¼	91¼	91¼	91¼	91¾
Bell Tel. of Penna 7s	....	....	....	....	107½
Beth. Steel 5s, 1936	86	86	85¼	85¼	85
Brooklyn Edison 7s "D"	105¾	105¾	105¾	....	106
Consd. Gas 7s	103⅞	104¼	103	103	....
Goodyear 8s	108½	108¾	108	108½	108½
Kelly-Springfield 8s	102½	103	102	102¼	102¼

	Open.	High.	Low.	Close.	Prev. Close.
Lack Steel 5s, 1950	81½	81½	81½	81½	....
Mexican Petroleum 8s	99⅝	99⅛	99⅝	99	98½
New York Telephone 6s	100	100	99⅝	99⅝	99⅜
Northwest Bell Telephone 7s	106½	107	106½	106¾	106¾
Packard Motor 8s	98⅜	98½	98	98½	98½
Cuban-American Sugar 8s	100	100½	100	100½	100
Diamond Match 7½s	106⅞	106⅞	106⅞	106⅞	....
DuPont 7½s	102¼	102½	102	102½	102
Duquesne Light 6s	98⅛	98½	98⅛	98½	98½
Standard Oil Calif. 7s	105¾	105	105¾	106	106
U. S. Rubber 7½s	103½	103¾	103½	103¾	106¼
Westinghouse Electric 7s	105⅛	105⅛	105	105⅛	105⅛
Railroad.					
B. & O. 3½s	....	....	....	....	89⅝
Burlington 6½s	105¾	106	105⅝	106	....
Canadian National 6½s	....	....	....	....	104⅞
Canadian Northern 7s	108⅞	108⅛	108⅛	108⅛	108¼
Chesapeake & Ohio Conv. 4½s	82	82	82	82	80¾
Chicago Northwest 6½s	107⅛	107⅛	107⅛	107⅛	106¾
C. C. S. St. Louis 6s	95¾	95¾	95¾	95¾	....
Great Northern 7s	106	106½	107	106½	106½
Ills. Cen. & St. Louis 5s	87¼	87¼	87¼	87¼	87¾
Lehigh Valley N. Y. Cons. 4½s	83	83	83	83	....
Nor. Pacific Ref. 6s	105½	105½	105½	105½	105½
Pennsylvania 6½s	104⅝	105	104½	104⅞	104¾
Penna. Temporary 7s	106½	106⅞	106½	106⅞	106⅛
St. Louis & San Fran. 5s "B"	79½	80½	79½	80½	79⅝
Seaboard Air Line 6s	43⅛	43⅞	43½	43½	100⅛
S. P. Conv. 4s	86	86⅜	85⅞	86⅜	86

RAILROAD SHARES FEATURE STOCKS

New York, November 17.—Railroad shares were the most stable features in the further irregular advance of prices on the stock exchange today, the proposed 10 per cent cut in freight rates on agricultural products stimulating a demand for those issues.

Resumption of dividends on Hocking Valley, which is controlled by Chesapeake and Ohio and belief that the latter soon will resume disbursements to shareholders also were primary factors in the general strength of the coal division.

Among industrials specific instances of strength embraced Pullman and Haskell and Barker, whose merger is regarded as imminent, also several of the allied equipments, independent steels and minor motors and accessories.

New York Air Brake was heavy on the omission of its dividend, adding substantially to yesterday's reversal and Industrial Alcohol was depressed as a result of rumors dealing with its dividend prospects but rallied briskly before the close. Of the various miscellaneous issues, National Cloak and Suit, preferred, showed greatest weakness, losing almost 6 points, but recovering half its loss.

Oils followed their usual uncertain course, recording mixed changes at the finish, but chemicals, fertilizers, coppers and shippings were in better demand, metals being especially responsive to favorable trade prospects.

Call money ruled at 4 1-2 per cent throughout the session and foreign exchanges were featureless, aside from a slight easing of sterling bills from yesterday's maximum quotations and nominal reactions in French and Italian rates, these being offset by the firmer tone of Scandinavian remittances.

The bond market was strong and broad, especially for rails and utilities, these being featured by Southern Railway 5s at a two point rise and American Telephone, which gained 2 1-2 points. Liberty and other war flotations were active at moderate advances, foreign issues also improving. Total sales, par value, $17,350,000.

Money Market.

New York, November 17.—Foreign exchange, irregular; Great Britain, demand 3.99⅝; cables, 4.00⅛; 60-day bills on banks, 3.96½; France, demand 7.23½; cables, 7.24. Italy, demand 4.17; cables, 4.17½. Belgium, demand 7.00½; cables, 7.01. Germany, demand 38½; cables, 39. Holland, demand 35.10; cables, 35.16. Norway, demand, 14.33; Sweden, demand 23.25; Denmark, demand 18.40; Switzerland, demand 18.80; Spain, demand 13.70; Greece, demand 4.19; Argentina, demand 33.00; Brazil, demand 13.12. Montreal, 91⅝.

New York, November 17.—Call money, steady; high, 4½; low, 4½; ruling rate, 4½; closing bid, 4, offered at 4; last loan, 4½. Call loans against acceptances, 4½. Time loans, steady, 60 days 5@5¼; 90 days, 5¼@½; 6 months, 5¼@½. Prime mercantile paper, 5¼@½.

New York, November 17.—Foreign bar silver, 68¾; Mexican dollars, 52⅞.

Liberty Bonds.

New York, November 17.—Liberty bonds closed: 3½s, 95.10; first 4s, 94.50; second 4s, 94.50; first 4¼s, 94.70; second 4¼s, 94.66; third 4¼s, 96.42; fourth 4¼s, 94.74; Victory 3¾s, 99.75; Victory 4¾s, 99.76.

Live Stock.

East St. Louis, November 17.—Cattle: Receipts, 4,500; market slow; native steers, steady; bulk, $4.50@5.55; quarantine steers shade lower; bulk, $5.15; other class about steady; bulk common to medium beef cows, $3@3.75; canners, $2.25@2.50; good to choice light veal calves, 50c lower; bulk, including top, $8@8.50.

Hogs: Receipts, 9,500; pigs and lights mostly 10 to 15c lower; butchers, 10 to 15c lower; packing sows, 25c higher; closed weak; bulk, 190 to 220 pounds, $6.80@6.90; bulk, 160 to 180-pound averages, $7.10@7.25; 130 to 150-pound kinds, $7.25@7.50; pigs, largely $7.50@7.75; 60 to 90 pounds, $8@8.25; packing sows, mostly $5.75@6.

Sheep: Receipts, 1,000; generally steady; medium to good lambs to packers, $8@8.25; heavy native ewes, $2.50; lighter weights, $3.50@3.75.

Chicago, November 17.—Cattle: Receipts, 11,000; uneven; mostly good and choice cornfed steers, higher; some 25c higher; lower grades and yearlings, about steady; top yearlings, $10.75; top heavy steers, $9.25; bulk steers, all grades, $5.75@8.50; she stock, strong to 25c higher; bulk butcher cows and heifers, $3@5.25; bulk canners, $2.40@2.60; bulls, strong; best veal calves, steady; others mostly 25c lower; bulk, $8@8.25; stockers and feeders, steady.

Hogs: Receipts, 47,000; fairly active; opened 10 to 15c lower, closed 15 to 20c lower than yesterday's average; packing sows, steady; holdover, light; 150-pound averages, up to $7; practical top, $6.85; bulk, $6.50@6.80; pigs, strong to 15c higher; bulk desirables, $7.75@8.

Sheep: Receipts, 17,000; killing classes generally 25c lower; feeders, steady; top fat lambs, $9; bulk, $8.50@8.75; culls, $6 down; top fat yearlings, $6.75; fat ewes, top $3.75; bulk, $2.73@3.50; top feeder lambs at noon, $8.25; some sold higher.

NEW YORK BONDS

U. S. 2s, registered, bid 100¾
U. S. 2s, coupon, bid 100¾
U. S. 4s, coupon, bid 104¼
Panama 3s, registered, bid 76½
Panama 3s, coupon, bid 76½
American Smelting and Refining 5s 83½
American Tel. & Tel. cv. 6s 108
Atchison gen. 4s 82¾
Atlantic Coast Line 1st 4s 83
Baltimore and Ohio cv. 4½s 74
Bethlehem Steel ref. 5s 86⅝
Central of Georgia Cons. 5s, bid 87⅛
Central Leather 5s 93⅜
Chesapeake and Ohio cv. 5s 82¼
Chicago, Mil. & St. P. cv. 4½s 65¾
Chicago, R. I. & Pac. Ry. ref. 4s 75⅛
Colorado and Southern ref. 4½s 82⅛
Denver and Rio Grande consol. 4s 71½
Dominion of Canada 5s (1931) 94⅝
Erie general 4s 43
Illinois Central ref. 4s 80¼
Int. Mer. Marine 6s 87
Kansas City Southern ref. 5s 80⅞
Liggett and Myers 5s, bid 89¾
Louisville and Nashville un. 4s, bid 85⅜
Missouri, Kan. & Texas 1st 4s 68¼
Missouri Pac. gen. 4s 58⅝
New York Central deb. 6s 97¾
Norfolk and Western cv. 6s 103½
Northern Pacific 4s 87⅜
Pennsylvania gen. 5s 92¼
Reading gen. 4s 79½
Republic Iron and Steel 5s (1940), bid 88
St. Louis & San Fran. adj. 6s 69½
Seaboard Air Line adj. 5s 175
Southern Bell Tel. 5s 89½
Southern Pacific cv. 5s, bid 91¼
Southern Railway 5s 88¼
Southern Railway gen. 4s 59¾
Texas and Pacific 1st 5s 86⅛
Union Pacific 4s 85
United Kingdom of G. B. & I. 5½s (1937) 94¼
U. S. Steel 5s 97⅞
Virginia-Carolina Chemical 5s 95⅝
Wabash 1st 5s 93
Wilson & Co. cv. 6s 88⅝

CURB SECURITIES

Industrials.	High.	Low.	Close.	Prev. Close.
Beth. Motor	7	7	7	....
Brit.-Amn. Tob.	11⅞	11⅞	11⅞	11⅞
Carlight	1	1	1	1
Columbia Graf.	....	....	....	4
Inter. Rub.	7½	7	7	7
Nat. Leather	3¼	3	3¼	3¼
Tob. Prod. Exp.	5	4¼	4⅞	....
Wayne Coal	1¼	1¼	1¼	1¼
Standard Oils.				
Anglo Amn.	19¼	19	19⅛	19¼
S. O. New York	....	....	....	375
Independent Oils.				
Cosden	....	....	....	4⅛
Elk Basin	8	7⅞	8	8
Federal Oil	1¾	1⅝	1¾	1¾
Glenrock	1½	1 7-16	1 7-16	1 7-16
Merritt	11⅝	11⅜	11¾	11½
Midwest Ref.	....	....	....	35
Ohio Ranger	11	11	11	10
Prod. & Ref.	....	....	....	5⅛
Salt Creek Prod.	14⅞	14⅝	14⅞	14⅝
Simms Pet.	9½	9¼	9¼	9¼
Texan Oil and Land	73	70	70	....
Bonds.				
Allied Packers 6s	47	47	47	49⅞
Amn. T. & T. 6s	100¼	100	100¼	100
Anaconda 6s	94¾	94¾	94¾	95
Columbia Graph.	44	42½	43¾	....

Naval Stores.

Savannah, November 17.—Turpentine firm, 74; sales, 241; receipts, 263; shipments, 12; stock, 8,969.

Rosin, firm; sales, 724; receipts, 846; shipments, 2,493; stock, 86,307.

Quote: B, $4.15; D, E, F, G, $4.35; I, $4.35@4.40; F, $4.85@4.90; M, $5.20; N, $5.40; WG, $5.50; WW, $5.75.

New Atlanta Citizens Entitled to Reduced Rates, States Turner

Users of electric current within the newly extended city limits are entitled to lower rates and free pole line extension if such is needed, according to a statement made Thursday by R. C. Turner, superintendent of electrical affairs. This applies from the day Governor Hardwick signed the bill extending the limits of the city, and citizens within the new limits who have made payment on the 10c kilowatt hour basis are entitled to a refund, he says.

The territory embraced by the new city limits comprises Ormwood Park, the district lying between Highland avenue extension and Rosedale road, and from the Atlanta & West Point belt line to Lakewood. Kirkwood will be incorporated in the city limits January 1st.

SERVICES TO BE HELD FOR JUDSON P. ELLIS

Funeral services for Judson P. Ellis, 42 years old, a widely known merchant and former councilman of Kirkwood, who died at the residence, 69 Clifton street, Kirkwood, Wednesday, will be conducted at 11 o'clock Friday morning at the Kirkwood Methodist church. Mr. Ellis will be buried in Norcross, with Barclay and Brandon in charge.

Mr. Ellis is survived by his widow, a small son, Walter Ellis; his father, W. H. Ellis; three brothers, Daniel Ellis, of Kirkwood; Wright B. Ellis, of Cincinnati, and Luther P. Ellis, of Atlanta, and a sister, Mrs. Leon Bouzigues, of Atlanta.

CORN REGISTERS SLIGHT ADVANCE

Chicago, November 17.—Declines took place in the wheat market today after a early advance. Reports of rain in the southwest and lack of European demand notwithstanding strength in foreign exchange were leading bearish factors. The market closed weak 1 1-8 to 1 5-8 net lower. Corn finished a shade to 1-8c up; oats off 1-8 to 3-8c, and provisions unchanged to 5c down.

Absence of any aggressive selling was largely responsible for the strength shown during the early trading in wheat. Bulls contended that with reduced receipts and diminishing stocks the current prices of grain would look cheap should there be any apparent improvement in economic conditions. On the advances which ensued, however, selling orders became more plentiful, especially from elevator interests and from a house with foreign connections. It was these offerings which put a surplus on the market and proved hard to digest late in the session when rain reports seemed to indicate the ending of drouth in the southwest. Slowness of exports call was associated in some degree with announcement that harvesting had started already in northern Argentina.

Persistent demand from the east for cash corn here gave firmness to the corn market. Oats appeared to be governed in the main by the action of wheat.

Provisions were easier, reflecting a downturn in the hog market.

CHICAGO QUOTATIONS.

The following were the ruling prices on the exchange Thursday:

	Open.	High.	Low.	Close.	Prev. Close.
WHEAT—					
Dec.	1.06¾	1.07¾	1.05¼	1.05¼	1.06¾
May	1.09½	1.10¼	1.08	1.08⅛	1.09⅝
CORN—					
Dec.	.48	.48¼	.47⅝	.48	.47⅞
May	.53⅛	.53½	.52⅞	.53	.53
OATS—					
Dec.	.32⅞	.33	.32⅜	.32¾	.32¾
May	.37¾	.37⅞	.37¼	.37⅜	.37½
PORK—					
Jan.	....	....	....	14.00	14.00
LARD—					
Jan.	8.20	8.30	8.17	8.25	8.25
May	8.65	8.75	8.65	8.70	8.72
RIBS—					
Jan.	....	....	....	7.00	7.05
May	....	....	....	7.40	7.45

Cash Grain.

St. Louis, November 17.—Wheat, No. 2 red, $1.18; No. 3, $1.12; December, $1.01⅜; May, $1.06¼.

Corn, No. 2 white, 47½@48c; December, 46⅜c; May, 51½c.

Oats, No. 2 white, 34c; December, 33½c; May, 37½c.

Chicago, November 17.—Wheat, No. 3 hard, $1.07⅛.

Corn, No. 2 mixed, 48¾@49c; No. 2 yellow, 48@49c.

Oats, No. 2 white, 35¾@36¾c; No. 3 white, 32¾@35c.

Rye, nominal.

Barley, 42@56c; Timothy seed, $5@6; clover seed, $12@18.50.

Provisions.

Chicago, November 17—Cash: Pork, nominal. Lard, $8.50@8.60. Ribs, $6@7.50.

Country Produce.

Chicago, November 17.—Butter, lower; creamery extras, 44c; firsts, 35@42c.

Eggs, lower; firsts, 50@54c.

Poultry, alive lower; fowls, 12@18½c; springs, 16s; turkeys, 35c; roosters, 13c.

New York, November 17.—Butter, weak; creamery extras, 44⅝@45c; creamery firsts, 37@44c.

Eggs, firm; fresh gathered firsts, 58@64c; live poultry, steady; chickens, 20@21c; dressed, firmer; turkeys, western fancy, 50@53c.

St. Louis, November 17.—Poultry, butter and eggs, unchanged.

SIGNAL LIGHTS DIRECT TRAFFIC AT FIVE POINTS

With red for "Stop" and green for "Go," Atlanta motorists crossing five Points within a few days will be directed by the signal flashed from two large 200 candle power lights encased in barrel-like metal containers closely resembling a large edition of a bull's-eye lantern.

These signal lights will be swung over the street where Edgewood and Decatur cross Peachtree, and will be directed from a tower near the flagpole. The lights will be equipped on four sides with stereoptical standard railroad lenses, and the stop-go signal may be seen by motorists at some distance. It is the plan of the superintendent of electrical affairs to have the lights in operation in time to handle the Saturday traffic next week.

Upward Trend in Stocks Worries Traders in Shorts

BY R. L. BARNUM

New York, November 17.—Traders in the stock market who made money easily on the short side for two years, and who are still bearish, are beginning to get nervous over the way the market is acting. Since the reaction of last Monday the trend has been steadily upward. Banks and stock exchange houses here say that shipments of investment securities to the interior have been heavier during the past week than in many a long month. Individuals, corporations and banks are putting idle funds into investment securities where the income return is much higher than the prevailing rate for money, and the securities thus purchased are being taken out of the market on the belief that money will work easier and consequently prices for good bonds and stocks will go higher.

Railway shares again gave a good account of themselves, the consensus of opinion here today being that the unexpected 10 per cent cut in farm product freight rates will make friends for the carriers without the loss of much money. Attention was also directed to the rails by the dividend action of two companies. Cincinnati, New Orleans and Texas, known as the "Queen and Crescent," declared an extra dividend of 3½ per cent on its common stock in addition to the regular semi-annual 3 per cent, and Hocking Valley resumed payments, declaring 2 per cent. The company last named passed its dividend last June, together with Chesapeake and Ohio, with which it is connected. Directors of Chesapeake and Ohio meet tomorrow, and it would not be surprising to see that company resume dividend payments. Chesapeake and Ohio, for the past year, has earned more than the 4 per cent dividend it was paying twice over. When payments were suspended last June President Harahan said that dividends would be resumed as soon as the general outlook became clearer. For the year ended December 31 last, Chesapeake and Ohio earned 9.53 per cent for its $62,700,000 stock, all one class. This year the company will do better than last.

Kansas City Southern, according to talk in banking circles here, is going to wind up as part of the Union Pacific system; Colorado and Southern will lose its identity by becoming part of one of the Hill roads, possibly Northern Pacific, and other similar railway mergers are being discussed. Under the new transportation act, a railroad earning more than 6 per cent on its property account must, after establishing a certain percentage for profit and loss surplus to take care of unearned dividends in lean years, divide all surplus equally with a general fund. By taking over weaker roads strong roads can thus increase their property account and pull down the earnings which in good years must be turned over to the general fund.

Copper advanced another fraction today to 13½ cents a pound for December delivery and 13⅝c for January. One large consumer has purchased 15,000,000 pounds of copper within the past two days.

International Paper was strong and active today. Shipments of paper for this country and Canada for October, according to today's information, exceeded production by 8,521 tons. Compared with September shipments of the mills increased 16 per cent, with production up only 9 per cent.

A stock exchange seat changed hands today for $82,000. This is an increase of $2,000 over the last transaction.

It appears from today's statement from the interstate commerce commission covering the August earnings of 67 telephone companies that subscribers to the offering of bonds made a couple of days ago knew what they were about. This offering of $50,000,000 bonds was oversubscribed ten times, according to the latest figures. Today's earnings statement for the 67 companies shows gross for August at $45,162,000 an increase of $4,265,000 compared with the same month last year, with net operating income $8,490,000, a gain of $2,948,000. For the eight months gross amounting to $354,543,000 was larger by $36,088,000, while net operating income of $70,755,000 was up $17,843,000.

So many protests have been received the interstate commerce commission explains from so many different sources against granting permission for a director of one railroad to serve as a director of another that a date will be set for hearing arguments. The new transportation act prohibits interlocking directorates, exceptions to be made by the interstate commerce commission for special cases.

A. M. E. MEETING AT MONTEZUMA

Montezuma, Ga., November 17.—(Special.)—The Macon conference, A. M. E. church, convened here today, the devotional exercises being conducted by presiding elders. The scripture lesson by Presiding Elders J. W. Mitchell and prayer by S. F. Andrews were features of the service. Rev. M. A. Fountain, W. B. L. Clarke and J. W. Lancaster were elected secretaries.

When the organization was perfected, Bishop Flipper, who is presiding, said: "This is the fifth of the seven conferences which have been held in the state, and we should congratulate ourselves on being able to do so much along lines of reviewing the work of the church. While there has been some ground for complaint or shortage in reports, each annual conference has gone from $50 to $180 above the last year. Too much can't be said relative to both races having tried to make it pleasant for the humblest of our brethren, and yet I would not have you misunderstand that we have more work to do than we have ever done.

"Morris Brown, the theological department, and the two schools at Cuthbert and Savannah must be enlarged. It will require not less than $60,000 for Morris Brown college, $6,000 for the theological department, $25,000 for Payne college, Cuthbert, and $30,000 for Park Normal and Industrial institute, Savannah. I ask the presiding elders and pastors to do your best in marshaling our members to that end. I would be proud if this work can be accomplished by the next general conference."

Editor R. C. Ransom, of New York; Dean J. A. Lindsay; Presiding Elders L. A. Townsley, J. B. Lofton, I. G. Glass, John Cooper, T. J. Linton, H. H. Long, F. C. Crayton, E. Griggs, J. T. Wilkerson, C. A. Wingfield, H. D. Cavody and Revs. R. H. Ward, L. H. Smith, Jr., J. T. Leath, F. J. Reeves, H. J. People and W. C. Kelley were presented to the body.

Rev. S. Fields, pastor of the church in which the conference is being held, said he was pleased to state that every agency was being put forward to make it pleasant for the bishop, conference and visitors. The presiding elders assured the bishop that each pastor would report in advance of last year. The transfers were read by the bishop. Former Dean P. W. Greatheart will be transferred from Nashville to this conference. Rev. Elishua Lowery, pastor of Eatonton, was informed that his mother-in-law in Florida would be buried Friday; also Bishop Flipper announced the death of Presiding Elder William Gaines.

He also spoke of the death of Presiding Elder A. M. Jordan. The conference promises to be one of the most interesting yet held in the state. Rev. C. D. Dixon, of Macon, Allen chapel, preaches the annual sermon.

Court of Appeals of Ga.

Judgments Affirmed.

Edmondson v. State; from Cherokee superior court—Judge Blair. George F. Gober, Fred. Morris, A. J. Henderson, for plaintiff in error. L. W. Camp, solicitor-general pro tem., Dorsey, Clay & Blair, contra.

Hardin v. State; from Cherokee superior court—Judge Blair. Clay & Blair, for plaintiff in error. John S. Wood, solicitor-general, Lindley W. Camp, contra.

Smith v. State; from Cherokee superior court—Judge Blair. John T. Dorsey, Anderson & Roberts, for plaintiff in error. John S. Wood, solicitor-general, Lindley W. Camp, contra.

Frost v. State; from Chatham superior court—Judge Meldrim. Stella Akin, D. H. Clark, for plaintiff in error. Walter C. Hartridge, solicitor-general, contra.

Ragland v. State; from Floyd superior court—Judge Wright. W. B. Mebane, F. W. Copeland, for plaintiff in error. E. S. Taylor, solicitor-general, J. F. Kelly, contra.

Hammett, alias Puckett, v. State; from Floyd superior court—Judge Wright. Harris & Harris, for plaintiff in error. E. S. Taylor, solicitor-general, J. F. Kelly, contra.

Jones v. State; from Floyd city court—Judge Nunnally. Porter & Mebane, for plaintiff in error. James Maddox, solicitor, contra.

Eubanks v. State; from same court, with same counsel, as last stated.

Johnson v. State; from Floyd superior court—Judge Wright. Porter & Mebane, for plaintiff in error. E. S. Taylor, solicitor-general, J. F. Kelly, contra.

DeWitt v. State; from same court, with same counsel, as last stated.

Edwards v. State; from same court, with same counsel; two cases.

Allen v. State; from Macon city court—Judge Gunn. H. F. Rawls, for plaintiff in error. Roy W. Moore, solicitor, contra.

Jones, alias Ogletree, v. State; from Bibb superior court—Judge Mathews. James H. Dodgen, for plaintiff in error. Charles H. Garrett, solicitor-general, contra.

Gatlin v. State; from Thomasville city court—Judge W. H. Hammond. James B. Burch, for plaintiff in error.

Williams v. State; from Thomasville city court—Judge W. H. Hammond. B. B. Earle, for plaintiff in error.

Bennett v. State; from Richmond superior court—Judge H. C. Hammond. C. A. Picquet, T. S. Lyons, for plaintiff in error. A. L. Franklin, solicitor-general, John M. Graham, contra.

Hamlin v. State; from Brooks superior court—Judge Thomas. John R. Cooper, W. O. Cooper, Jr., for plaintiff in error. Clifford E. Hay, solicitor-general, Dan R. Bruce, contra.

Knight v. State; from Miller city court—Judge Geer. N. L. Stapleton, for plaintiff in error. P. D. Rich, solicitor, contra.

Scott v. State; from Madison city court—Judge Lambert. T. H. Burruss, Jr., for plaintiff in error. P. D. Rich, solicitor, contra.

Anderson et al. v. State; from White superior court—Judge J. B. Jones. Underwood & Henderson, C. H. Edwards, T. S. Underwood, for plaintiffs in error. J. G. Collins, solicitor-general, contra.

Taylor v. State; from Carrollton city court—Judge Hood. Boykin & Boykin, for plaintiff in error. Willis Smith, solicitor, contra.

Jenkins v. State; from Fulton superior court—Judge Humphries. H. A. Allen, T. G. Lewis, for plaintiff in error. John A. Boykin, solicitor-general, E. A. Stephens, contra.

Smith v. State; from same court, with same counsel, as last stated.

Williams v. State; from same court, with same counsel.

Foster et al. v. State; from Fulton superior court—Judge Humphries. Edgar Latham, C. Don Miller, J. O. Ewing, for plaintiffs in error. John A. Boykin, solicitor-general, E. A. Stephens, contra.

McNatt v. State; from Montgomery superior court—Judge Graham. M. B. Calhoun, W. B. Kent, for plaintiff in error. M. H. Boyer, solicitor-general, contra.

Carlton v. State; from Colquitt superior court—Judge Thomas. Louis F. Maire, James Humphreys, for plaintiff in error. C. E. Hay, solicitor-general, contra.

Wade v. State; from Worth superior court—Judge Eve. Perry & Tipton, for plaintiff in error. R. S. Foy, solicitor-general, contra.

Smith v. State (two cases); from Cobb superior court—Judge Blair. John T. Dorsey, Anderson & Roberts, for plaintiff in error. John S. Wood, solicitor-general, Lindley W. Camp, contra.

Thompson v. State; from Hazlehurst city court—Judge Bennett. S. D. Dell, for plaintiff in error. Newton Gaskins, solicitor, contra.

Judgments Reversed.

Grant v. State; from Wilcox superior court—Judge Gower. Hal Lawson, for plaintiff in error. J. B. Wall, solicitor-general, Grantham & Kassewitz, contra.

Henderson v. State; from Paulding superior court—Judge Irwin. A. L. Bartlett, W. E. Spinks, Griffith & Matthews, for plaintiff in error. J. R. Hutcheson, solicitor-general, contra.

Brooks v. State; from Putnam superior court—Judge Park. Thomas J. Shackelford, Stubbs & Duke, for plaintiff in error. Doyle Campbell, solicitor-general. A. Y. Clement, contra.

Thompson v. State; from Colquitt superior court—Judge Thomas. Dowling, Askew & Welchel, for plaintiff in error. C. E. Hay, solicitor-general. W. A. Covington, contra.

Guyton v. State; from Bartow superior court—Judge Tarver. Fred. D. Neel, for plaintiff in error. J. M. Lang, solicitor-general, contra.

Glover v. New York Life Insurance Company; from Bainbridge city court—Judge Spooner. Hartsfield & Conger, for plaintiff in error. Bryan & Middlebrooks, John R. Wilson, contra.

DeVoe v. Best Motor Company; from Floyd city court—Judge Nunnally. Harris & Harris, for plaintiff in error. J. P. Jones, E. V. Carter, contra.

Davis et al., exrs., v. Taylor; from Ben Hill superior court—Judge Gower. Eldridge Cutts, for plaintiffs in error. A. J. & J. C. McDonald, contra.

Nobles v. State; from Dublin city court—Judge Sturgis. George B. Davis, W. A. Dampier, for plaintiff in error. William Brunson, solicitor, contra.

Dismissed.

Troup v. State; from Baxley city court—Judge Lawrence. V. E. Padgett, for plaintiff in error. C. H. Parker, solicitor, contra.

Dorsey v. State; from Cherokee superior court—Judge Blair. John T. Dorsey, for plaintiff in error. John S. Wood, solicitor-general, Lindley W. Camp, contra.

Barclay v. City of Ellijay; from Gilmer superior court—Judge Blair. A. N. Edwards, T. A. Brown, for plaintiff in error.

Jackson v. State; from Cobb superior court—Judge Blair. Mozley & Gann, for plaintiff in error. John S. Wood, solicitor-general, L. W. Camp, contra.

BIG TURKEY SUPPLY IN NORTH CAROLINA

Asheville, N. C., November 17.—There are more turkeys in the North Carolina mountains than in many years, local dealers declared today, and retail prices are not expected to be beyond 45 to 50 cents a pound dressed. There are thousands of turkeys in Buncombe, Yancey, Madison and Haywood counties.

BOOKS FOR TINY TOTS
Mother Goose
Peter Rabbit
Teeny Weene
And Many More
WRITE US FOR LISTS
71 WHITEHALL ST.
SOU. BOOK CONCERN

Special Anniversary Luncheon Monday, with souvenirs. York's Soda Shop and Tea Room. Grand Lobby.

CALL BELLE ISLE TAXICAB

ROGERS
Fresh Creamery BUTTER 41c lb.
ROGERS

THE TREND OF COTTON STOCKS and GRAIN
Special letter giving REASONS Sent without obligation. Write
CANTEY & CANNON
Specialists in Grain and Cotton Stocks
50 Broad St. New York

The Robinson-Humphrey Co.
Established 1894
Municipal and Corporation Bonds
ATLANTA — GEORGIA

CALL BELLE ISLE TAXICAB

Conservative Investors
An assured income for life, a good rate of interest, tax free investment, perpetual help for worthy young women—these and other attractive features make the Life Annuities now sold by Agnes Scott College appeal strongly to conservative investors.
For descriptive circulars, address
Dept. C, Agnes Scott College,
Decatur, Ga.

V. M. Womack, C.P.A. J. R. Harper, C.P.A. J. D. Bansley, C.P.A.
WOMACK, HARPER & BANSLEY
Certified Public Accountants
ALL PHASES OF ACCOUNTING PRACTICE
Hurt Building. Atlanta, Georgia.

Hubbard Bros. & Co., Cotton Merchants
Hanover Square, New York
Members New York Cotton Exchange, New Orleans Cotton Exchange, New York Produce Exchange, associate members Liverpool Cotton Association. Orders solicited for the purchase and sale of cotton and cotton seed oil for future delivery. Special attention and liberal terms given for consignments of spot cotton for delivery. Correspondence invited.

Members NEW ORLEANS COTTON EXCHANGE
DUGGAN & BOUDEN
217 Varieties Place
NEW ORLEANS
DUGGAN & BOUDEN
82 Cotton Exchange Building
NEW YORK CITY
Members NEW YORK COTTON EXCHANGE
Orders solicited for execution on both exchanges.
Correspondence invited.

Your Last Chance To Win $1,000.00

November 19th last day to mail your answer.

Be sure to mail your list of "C-words" by November 19th.

Act Today or You May Regret It Tomorrow

Saturday, November 19th LAST DAY to Mail Your Answer

Today we publish for the last time the "opportunity picture." You will be sorry tomorrow, in fact for many days to come, that you did not put your thinker in action if you have not submitted a list of "C-Words—Do so now. What if your neighbor wins $1,000, or the marvelous Buick Six Touring Car. Would you not wish then that you had taken advantage of the same opportunity he did? Of course you will. You are just as observing and bright as the next one. Do not fail to take advantage of your opportunity while there is yet time.

Everyone Has Enjoyed The Game

The Constitution is glad to announce to its many readers and friends that everyone who has taken part in the Picture Puzzle Game has immensely enjoyed this game of fun. Letters have been received congratulating The Constitution for conducting such an interesting and fascinating game. If you have not shared in the fun and excitement this innocent looking Picture Puzzle affords you should take advantage of this last opportunity and make up your list of "C-Words;" don't fail to do so. **Today is your last chance.**

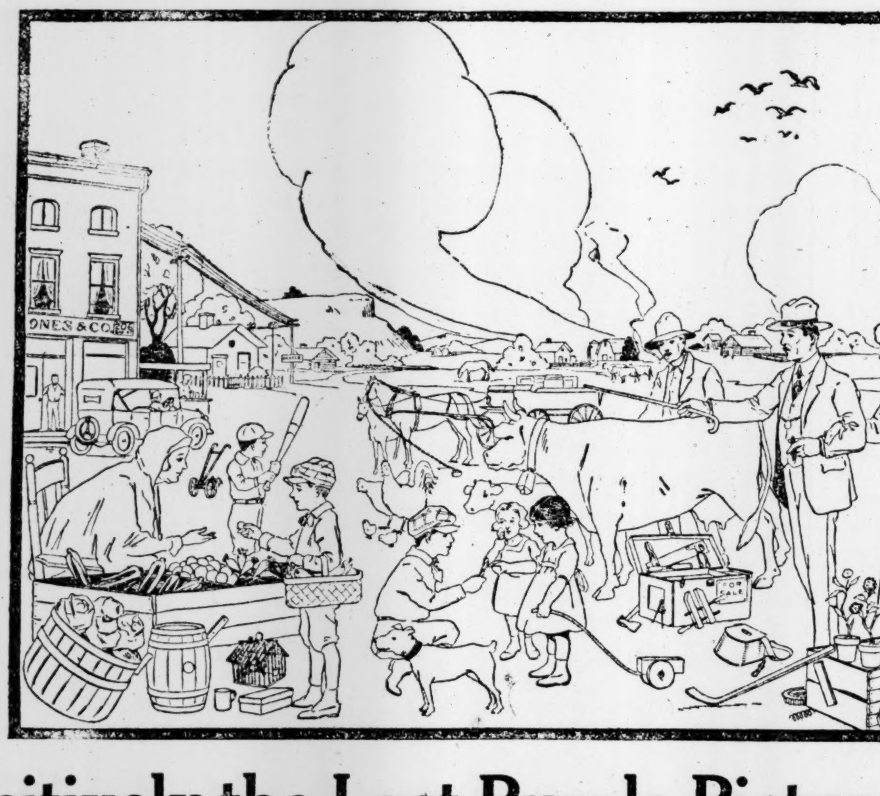

How to Solve the Puzzle

The picture to the left contains a number of objects beginning with the letter "C." Just take a good look at the picture—there are all sorts of things that begin with the letter "C," like cow, calf, cap, etc. Nothing is hidden; you don't have to turn the picture upside down. Make a list of all the objects in the picture, the names of which begin with the letter "C." Have the whole family join in—see who can find the most. Don't miss any. Fifteen cash prizes will be awarded for the fifteen best lists of words submitted. The answer having the largest and nearest correct list of visible objects shown in this picture starting with the letter "C" will be awarded first prize; second best, second prize, etc.

This Is Positively the Last Puzzle Picture to Be Published

THE RULES

1. Any man, woman, girl or boy living in Georgia or any adjoining state who is not an employee of The Atlanta Constitution, or a member of an employee's family, may submit an answer. It costs nothing to try.

2. All answers must be mailed by November 19th, 1921.

3. Answers should be written on one side of the paper only and words numbered consecutively 1, 2, 3, etc. Write your full name and address on each page in the upper right-hand corner. If you desire to write anything else, use a separate sheet.

4. Only words found in the English dictionary will be counted. Do not use hyphenated, compound or obsolete words. Use either the singular or plural, but where the plural is used, the singular cannot be counted, and vice versa.

5. Words of the same spelling can be used only once, even though used to designate diffferent objects. The same object can be named only once; however, any part of the object may also be named.

6. The answer having the largest and nearest corect list of names of visible objects shown in the picture that begin with the letter "C," will be awarded first prize, etc. Neatness, style or handwriting have no bearing upon deciding the winners.

7. Candidates may co-operate in answering the puzzle, but only one prize will be awarded to any one household; nor will prizes be awarded to more than one of any group outside of the family, where two or more have been working together.

8. In the event of a tie for any prize offered the full amount of such prize will be paid to each tied participant.

9. All answers will receive the same consideration, regardless of whether or not a subscription for The Atlanta Constitution is sent in.

10. There will be three independent judges, having no connection with The Constitution, who will judge the answers submitted and award the prizes at the end of the puzzle game, and participants agree to accept the decision of the judges as final and conclusive.

11. The judges will meet right after the close, and the announcement of the prize winners and correct list of words will be published in The Constitution just as quickly thereafter as possible.

FAIRNESS TO ALL

Judges Announced

After considerable thought and effort in choosing capable judges to select the winners of the "C-Word" Picture Puzzle Game, the Puzzle Manager announces the following well-known personages of Atlanta who have agreed to act as judges. This announcement assures fair play to all and it is with no little pride that the Puzzle Manager announces to the participants the names of these three intellectual people, in whose capabilities he has expressed himself as having unlimited confidence. THE JUDGES ARE:

MISS JESSIE MUSE
Principal Girls' High School, Atlanta.

WILLIS A. SUTTON
Superintendent of Schools, Atlanta.

H. O. SMITH
Principal Boys' High School, Atlanta.

These people have devoted their lives to callings which have demanded deep thought and minute decisions. They are well adapted to act as judges and determine the winners in a contest of this nature.

PUZZLE MANAGER.

THE PRIZES

Winning answers will receive prizes as follows:

Three $1,000 Prizes

	Prizes given if NO subscriptions are sent	Prizes given if 1 6 mo. subscription is sent	Prizes if 1 yearly or 2—6 mos. subscriptions are sent
1st Prize	$35.00	$350.00	$1,000.00
2nd "	35,00	350.00	1,000.00
3rd "	35.00	350.00	1,000.00
4th "	20.00	150.00	300.00
5th "	15.00	100.00	200.00
6th "	10.00	75.00	150.00
7th "	7.50	40.00	80.00
8th "	5.00	30.00	60.00
9th "	3.00	20.00	40.00
10th "	2.00	15.00	30.00
11th "	2.00	15.00	30.00
12th "	2.00	15.00	30.00
13th "	2.00	15.00	30.00
14th "	2.00	15.00	30.00
15th "	2.00	15.00	30.00

AUTOMOBILE FREE—As a special prize for the best effort shown in the game, we will allow the participant having the best list of "C-Words," of the first three prize winners (if fully qualified), the choice of $1,000 cash or a new 1922 BUICK SIX TOURING CAR, value $1,715 f.o.b. Atlanta. **(This car is now on display at the John Smith Sales Rooms, No. 190 W. Peachtree St., Atlanta, Ga.**

How to Win the Big Prizes

The "C-Word" Picture Puzzle is a campaign to increase the popularity of The Atlanta Constitution. It costs nothing to take part, and you do not have to send in a single subscription to win a prize. If your list of "C-Words" is awarded FIRST, SECOND or THIRD prize by the judges, you will win $35; but if you would like to win more than $35, we are making the following special offer whereby you can win bigger cash prizes by sending in ONE or TWO subscriptions to The Atlanta Constitution.

HERE'S HOW: If your answer to the "C-Word" Picture Puzzle wins FIRST, SECOND or THIRD prize and you have sent in ONE six-month subscription to The Atlanta Constitution at $5.00, you will receive $350 instead of $35; fourth prize, $150; fifth prize, $100, etc. (See second column of figures in prize list.)

OR, if your answer wins FIRST, SECOND or THIRD prize, and you have sent in TWO six-month subscriptions to The Atlanta Constitution at $5.00 or ONE yearly subscription to The Constitution at $9.50, you will receive $1,000 in place of $35; fourth prize, $300; fifth prize, $200, etc. (See third column of figures in prize list.)

How is that for a liberal offer? But, LOOK, there are three $1,000 prizes. Therefore, if you stand FIRST, SECOND, or THIRD, and have sent in TWO six-month subscriptions at $5.00 or ONE yearly subscription at $9.50, you will win $1,000. NOW, FURTHER, as a SPECIAL OFFER, we will allow the participant having the best list of "C-Words" of the First Three Prize Winners (if fully qualified), the choice of $1,000 in cash or a new 1922 Buick Touring Car, value $1,715, f. o. b. Atlanta.

It takes but TWO six-month subscriptions at $5.00, or ONE yearly subscription at $9.50 (new or renewal) to qualify for the big $1,000 rewards. Absolutely, that is the maximum. You can do this with very little effort. Your own subscription can count. We can also take subscriptions to start at any future date. Just mark on your order when you want the paper started, and we will not commence delivery until you say.

Rural Route Readers

This offer applies to rural route patrons as well as subscribers living in cities and towns. If you are already receiving The Constitution, your subscription will be extended from its present expiration. Send in a yearly subscription at $9.50, or two six-month subscriptions at $5.00, and qualify for the big prizes. This is an easy way to win $1,000 or a Buick Touring Car.

City and Town Patrons

If you have relatives or friends living in the country whom you would like the paper sent to, their subscriptions will count toward qualifying your answer for the larger prizes. If you are already receiving The Constitution, your subscription will be extended from its present expiration.

Subscription Rates

DAILY AND SUNDAY SUBSCRIPTION RATES:

By Mail, Carrier or Agent

6 Months $5.00
1 Year $9.50

All Subscriptions to count in the Picture Puzzle Game are payable in Advance.

(Copyrighted, 1921, by Aldrich & Montgomery)

BOOSTER'S QUALIFYING BLANK

J. L. DECKER, Puzzle Manager,
The Atlanta Constitution, Atlanta, Ga.

Enclosed please find $................ for The Atlanta Constitution to qualify my answer for the larger booster prizes.

Send paper to— Send paper to—

NAME............................. NAME.............................

POSTOFFICE....................... POSTOFFICE.......................

STREET........................... STREET...........................

R. F. D.............STATE............ R. F. D.............STATE............

THE ABOVE SUBSCRIPTIONS ARE TO BE CREDITED TO

....

NOTE—In remitting use checks, money orders, or bank drafts payable to The Atlanta Constitution, not to individuals.

STATE OF GEORGIA—Fulton County.
To the Superior Court of Said County:

A. H. Hazzard, Mrs. Mary A. Hazzard and W. S. Hazzard, of Fulton county, Georgia, respectfully show:

1. That they desire, for themselves, their associates and successors, to be incorporated and made a body politic under the name and style of "HAZZARD CONSTRUCTION COMPANY" for the period of twenty years.

2. The principal office of said company shall be in the city of Atlanta, Fulton county, Georgia, but petitioners desire the right to establish branch offices within this state and elsewhere, whenever the holders of a majority of the stock may so determine.

3. The object of said corporation is pecuniary gain to itself and its shareholders.

4. The business to be carried on by said corporation is engineering, building, architecture and general construction work, buying, selling, holding, leasing and otherwise dealing in real estate.

5. The capital stock of said corporation shall be ten thousand ($10,000) dollars, with the privilege of increasing same to the sum of twenty-five thousand ($25,000) dollars by a majority vote of the stockholders, said stock to be divided into shares of one hundred ($100) dollars each. Petitioners desire the right to have the subscriptions to said capital stock paid in money or property, to be taken at a fair valuation.

6. Petitioners desire the right to sue and be sued, to plead and be impleaded, to have and use a common seal, to make all necessary by-laws and regulations, and to do all other things that may be necessary for the successful carrying on of said business, including the right to buy, hold, sell, improve and lease real estate and personal property suitable to the purposes of the corporation, and to execute notes and bonds as evidences of indebtedness incurred or which may be incurred in the conduct of the affairs of the corporation, and to secure the same by mortgage, security deed or other form of lien, under existing laws.

7. They desire for said corporation the power and authority to apply for and accept amendments to its charter, of either form or substance, by a vote of a majority of its stock outstanding at the time.

8. They desire for the said corporation the right of renewal, when and as provided by the laws of Georgia, and that it have all such other rights, powers, privileges, and immunities herein set forth, and as are now, or may hereafter be, allowed a corporation of similar character under the laws of Georgia.

Wherefore, petitioners pray to be incorporated under the name and style aforesaid, with the powers, privileges and immunities herein set forth, and as are or may hereafter be allowed a corporation of similar character, under the laws of Georgia.

DORSEY, BREWSTER, HOWELL & HEYMAN, Attorneys for Petitioners.

Filed in office this, the 3d day of November, 1921. ARNOLD BROYLES, Clerk.

STATE OF GEORGIA—County of Fulton.

I, Arnold Broyles, clerk of the superior court of Fulton county, Georgia, do hereby certify that the foregoing is a true and correct copy of the application for charter in the matter of Hazzard Construction company as the same appears of file in this office.

Witness my official signature and the seal of said court, this the 3d day of November, 1921. ARNOLD BROYLES, Clerk Superior Court, Fulton County, Ga.

IN THE DISTRICT COURT OF THE UNITED STATES.
FOR THE NORTHEASTERN DIVISION OF THE SOUTHERN DISTRICT OF GEORGIA.

In the Matter of the American Ice Cream Company, Bankrupt.
IN BANKRUPTCY.

By virtue of an order of the Honorable Joseph Ganahl, referee in bankruptcy, in the said stated cause, there will be sold at public outcry, to the highest bidder, for cash, on the premises now occupied by said bankrupt, at 118 Seventh street (McIntosh) in the city of Augusta, Richmond county, Georgia, on the 23d day of November, 1921, at 12 o'clock noon, the following described property belonging to said named bankrupt:

Refrigeration machinery, 1 freezer, hardening and milk rooms, 3 recording thermometers, 1 ice crusher, milk cooler, 1 freezer, 1 freezer, 1 bottle filler, 1 separator (Delaval), 1 milk vat, 1 electric Babcock tester, 1 gas burner, 1 copper boiler, 1 pair scales, 1 steam bottle washer, 1 over-run tester, 1 electric fan, 1 boiler, 1 handpower milk tester, one 10-h.p. motor, one 7-h.p. motor, one 2-h.p. motor, C. P. vat, C. P vat, viscolizer, tank (water), pails, half pints (9,200); pails, pints (8,000); pails, quarts (4,900); 14 cases half-gallon pails (700), 6 cases half-gallon paper tubs (600), butter churn (motor-driven), 216 5-gallon tubs with covers, 72 Lowe 5-gallon tubs, 26 6-gallon tubs, 81 5-gallon tubs, 72 5-gallon tubs, 48 milk crates, quarts; 379 5-gallon cans, 327 3-gallon cans, 2 packing boxes, 3 tanks, 1 horse, 3 wagons, 2 sets harness, 1 pair scales, 63 2-gallon cans, four 3-gallon brick cans, three 2-gallon brick cans, one 5-gallon milk can, 14 10-gallon milk cans, 11 3-gallon tubs (large size), 49 brick molds, 2 floor trucks, 3 washing vats, 1 Ford truck, 5,000 quart brick boxes, 6 gals. cherry extract, 300 lbs. cocoa, 80 lbs. meloline, 4 gallons laktone, 2 gallons pineapple extract, 2 gallons peach extract, 1 gallon nectar, 16 gallons vanilla, 5 cases pineapple, 3 cases pineapple, 55,000 shipping tags, 2 Reo trucks (Welborn's garage), 1 desk, 1 desk, 1 desk, 1 desk, 1 desk, 1 counter, 1 typewriter, 1 typewriter desk, 2 chairs, 1 safe, 1 cash register, 1 adding machine, 72 ice cream dippers, 7 10-gal. cans (old), 125 tub bottoms, 15,000 cones, 1 pump, wrenches, vice and tools, lot of odds and ends of pipe and other junk. Also all books of account, approximating $8,000, notes or such other bills receivable that may be owing to said bankrupt.

Said property will be first offered in such lots or parcels as in the judgment of the trustee may tend to bring the best price, then all of said property, including the notes and accounts will be offered in bulk as a going concern.

No bid will be accepted unless the same is accompanied by a certified check for 10 per cent of such amount, or such other security as may be satisfactory to said trustee. All property will be sold free of liens, all valid liens to attach to the proceeds.

The trustee reserves the right to reject any or all bids and said sale so made will be subject to the approval of the referee in bankruptcy.

An inventory of said property might be seen by application to the undersigned at the offices of Pierce Brothers, lawyers, 908 Lamar building, or at the office of the Honorable Joseph Ganahl, referee in bankruptcy, 508 Leonard building, Augusta, Ga.

This 4th day of November, 1921.

BENJ. E. PIERCE,
Trustee in Bankruptcy for the American Ice Cream Company.

Classified Rates

One time ....18c a line
Three times ....16c a line
Seven times ....14c a line
Thirty times or more....12c a line

Each Issue

Advertisements under the following classifications will only be inserted when cash accompanies the order:

Above rates for consecutive insertions only.

For Rent—Rooms, Furnished or Unfurnished.

For Rent—Rooms Unfurnished.

TELEPHONE MAIN 5000

PERSONAL

THE DENTAL CLINIC AT THE ATLANTA SOUTHERN DENTAL COLLEGE OPPOSITE Grady hospital, is open daily 9:30 to 4:30, including Saturday. A charge is made for material only. All work supervised by competent instructors.

MADAM MALONE, 511 Lakewood avenue, spiritualist, gives advice on all affairs of life. Readings daily, 11 a. m. to 8 p. m. Phone M. 1584-W. Take Washington to Lakewood car to Stillman street.

MATERNITY sanitarium; private, refined, homelike; homes provided for infants Mrs. M. T. Mitchell, 22 Windsor street.

FOREIGN TOURS

SEE EUROPE IN 1922
PASSION PLAY; Battlefields, everything—20th year expert service. Low cost. Illustrated booklet sent. Address
TEMPLE TOURS
1206 BROAD ST., AUGUSTA, GA.

DANCING

FRATERNITY DANCING SCHOOL
172½ PEACHTREE ST.
JUST across from Howard Theater. Modern ball room. Dancing taught scientifically by Miss Tom Brantley and Miss Marie Carter. Private lessons by appointment only. Adults and children. Classes Monday and Wednesday 7 to 9 p. m.

HURST DANCING SCHOOL, 56½ Houston st. Ivy 8766.
"WE KNOW HOW."

EDUCATIONAL

PARAGON SHORTHAND. Simplex I 7043. 10½ Auburn.

PROFESSOR of Spanish and French. Method of Association. 290 E. North ave. Apt. 3.

LOST AND FOUND

LOST — Monday evening, between 6:30 and 7 o'clock, between Ansley hotel entrance and lobby of Forsyth theater, blue and henna scarf in Paisley design. Valued as a gift. Reward. Return to Mrs. Ethel Thomas Martin, 515 Candler bldg. Ivy 4222.

FOX terrier dog; male, white with brown spot on back and over one eye. Liberal reward. Main 2567.

LOST—Cameo brooch, valued for association. Reward. Mrs. Divder. Hemlock 1269-W.

LOST AND FOUND

LOST — BROWN BIRD DOG WITH WHITE BREAST. BLIND IN LEFT EYE. ANSWERS NAME BILL. ANY INFORMATION WILL BE APPRECIATED. R. E. WYNN, 20 SEAL PLACE. H. 4354.

LOST—PONCE DE LEON AND MORELAND, ENGLISH BRINDLE BULL TERRIER; BRASS COLLAR, LAME IN RIGHT HIND FOOT. CALL HEM. 1377. REWARD.

PURPLE silk umbrella with gray striped composition handle. M. Rich tag inside. Left either at Criterion theater or Cone's Peachtree Drug store. Call Hemlock 5930-J. Reward.

LOST—Business girl lost her little salary, $32; mesh bag and key. Charitable act if finder will call Hemlock 5775-J.

LOST—Between postoffice and Fourth National Bank, about 3 p. m., Thursday afternoon, 2 twenty, 1 ten and 4 1 dollar bills. Finder please call Ivy 4652-W. Liberal reward.

GRAY Poodle dog, named "Duke;" tag 648. 28 Walnut St. Main 3898-J. Reward.

LOST—Green silk umbrella, white ivory handle; left on East Point car Wednesday evening, Nov. 9. Return to 511 Lawton street for reward.

LOST—Pocketbook, compliment of Cromer & Thornton, cont'g $30. Reward. M. 3717.

YOUNG female English Coach dog, black with white spots, white tail. Reward. Hemlock 2390. 656 W. Peachtree St.

LOST—The party who advertised finding of blue speckled hound with Greshan's name on collar, please communicate with J. W. Lowe, Ivy 5888. Reward.

LOST—Sunday afternoon on Peachtree and Piedmont car, small blue beaded bag, containing purse, mirrors and handkerchief in same. Call Hemlock 23. Reward.

LOST—In shopping district, mink choker, 2 skins. Reward. Call Ivy 5095.

LOST—Lady's platinum Shrine pin, either at Shrine tacky party, night of November 9, or on way. Communicate with Elcer H. Hamby, Main 426 or Ivy 6431.

LOST—Young liver and white Pointer Bird dog. Answers to name of "Zip." Reward. Phone Hemlock 3484 or Ivy 673.

LOST—One bay mare, white face, left leg white ring. Reward. Main 4595.

$75—REWARD—$75
FOR ARREST and conviction of thieves who stole 1921 Ford touring car; motor No. 4876702, license No. 115459, from 98 Alexander street November 11. Notify
AUTOMOBILE UNDERWRITERS DETECTIVE BUREAU.
401 Hurt Bldg. Atlanta, Ga.

$75—REWARD—$75
FOR ARREST and conviction of thieves who stole 1921 Chandler sport; motor No. 96259, license No. 82842, from Grant field November 12. Notify
AUTOMOBILE UNDERWRITERS DETECTIVE BUREAU.
401 Hurt Bldg. Atlanta, Ga.

$75—REWARD—$75
FOR arrest and conviction of thieves who stole 1919 Cadillac roadster, motor No. 57-V-687, license No. 8531, from in front Elks' club, November 16th. Notify
AUTOMOBILE UNDERWRITERS' DETECTIVE BUREAU.
401 Hurt Bdg. Atlanta, Ga.

$75—REWARD—$75
FOR arrest and conviction of thieves who stole 1918 Ford roadster, motor No. 2497741, license No. 68938, from corner Walton and Cone streets, November 16th. Notify
AUTOMOBILE UNDERWRITERS' DETECTIVE BUREAU.
401 Hurt Bldg. Atlanta, Ga.

HELP WANTED—Male

ONE OF THE OLDEST and best known institutions in Atlanta desires a few good solicitors or salesmen for city and suburbs on commission and salary basis. Men of good address and salesmanship can easily make $5 to $10 daily. One gentleman working four days made in excess of $37. Another, formerly working for $16 week, made on our proposition over $30 last week. Still another made over $36. Must be reliable and supply satisfactory references as such. No loafers or irresponsible transients need apply. The best man of all employed who shows by results he is competent will be given a permanent position as crew manager. Apply to A. C Tommy, city circulation, 2d floor, Constitution building.

A LEADING SOUTHERN DAILY WITH LARGE TERRITORY NEEDS A FEW ROAD MEN. MUST BE EXPERIENCED, RESULT-PRODUCING NEWSPAPER CANVASSERS, WIDE AWAKE AND NOT AFRAID OF WORK, SOBER AND RELIABLE. STATE EXPERIENCE. GIVE NEWSPAPER REFERENCE, AND ADDRESS G-890, CONSTITUTION.

WANTED—Bookkeeper, accounting division of large automobile concern; has an opening for an experienced bookkeeper with a knowledge of cost accounting. State fully your experience, salary desired and phone number for an interview. Fine opportunity for advancement. Address H-151, Constitution.

SALESMAN wanted to sell men's knitted neckwear to the retail and department store trade in Atlanta and vicinity, as a side line on commission basis only. Must be familiar with the line. Write E. R., 520 Presbyterian Bldg, New York.

WANTED—Classified advertising man, wonderful opportunity to show results for man who can produce. State experience in detail of accomplishments, salary expected, complete particulars in first letter. We want a producer not a systematizer. Winston-Salem (N. C.) Sentinel.

WANTED—Resident salesmen in principal cities in Georgia for good selling line. Must have $5 for samples. Good proposition. Address Salesmanager, 411 Flat Iron Building.

ONE combination sash and door glazier and plate glass man, one who is familiar with cutting and setting plate glass. Also all kinds of rough glass. Address P. O. Box 98, Shreveport, La.

MEN—Position guaranteed and to teach you. Percentage while learning. Chain of shops. Atlanta Barber College, 14 East Mitchell.

WANT a good, up-to-date, even-tempered stenographer to do legal work, conference and court reporting; in fact, any class of work. Address H-143, Constitution.

WANTED—Young man for assistant in sales department of high-grade jewelry store; must be refined; good character and personality; moderate salary. Give references and state salary. Address H-133, care Const.

WANTED—Names men wishing become mail carriers, clerks; commence $116 month; common education sufficient. F-990, Const.

HIGH-CLASS help wanted and furnished; white, with references. 313 Peters Bldg.

WANTED—Candy maker; must have knowledge and ability to make a high-grade candy; give references, state experience and salary. Application confidential. Address P. O. Drawer T, Montgomery, Ala.

CANVASSERS—House-to-house; salary and commission. 7:30 a. m., 406 Austell bldg.

SILVEUS' glasses are good glasses. 19 S Broad street.

YOUNG men for railway news service. Apply Union News Co. Terminal Station.

$135 MONTH commence; railway mail clerks. Many wanted. List free. Franklin Institute, Dept. 54-B, Rochester, N. Y.

Help Wanted--Male, Female

STENOGRAPHERS, bookkeepers and experienced railroad help; also extra help for holidays, and salesmen. The Commercial Emp. Exchange, Ivy 1883. 318 Metropolitan building.

BUSINESS is better. For work call at 506 Gould Bldg., 9 Edgewood Ave. Service Employment Exchange. Ivy 1014.

ALL kinds of help wanted and furnished. Employment Bureau. Room 428 Austell bldg. Phone Ivy 2194.

TEACHERS

ACME Teachers' Agency, Healey bldg., Atlanta, constantly placing teachers. I. 7098.

AGENTS

WANTED—Salesman calling on retail druggists, toilet goods dealers, etc., to carry side line of cosmetics for old-established firm. Address F-995, Constitution.

AGENTS to sell football specialties and other novelties, ex-service men preferred. Good profits. Fred Putt, 26 Rose St., New York City.

PORTRAIT men. We make specialty prints and finishing for the trade. Samples free. Write for prices. Thompson's Portrait Studio, 506 Arcade, Cleveland, Ohio.

HELP WANTED—Female

YOUNG girl to assist at repair desk in high-grade jewelry store; must be of good character and efficient; give references. State salary required. Address H-134, Const.

HIGH-CLASS help wanted and furnished; white, with references. 313 Peters Bldg.

Salesmen and Solicitors

ONE OF THE OLDEST and best known institutions of Atlanta desires a few good solicitors or salesmen for city and suburbs on commission and salary basis. Men of good address and salesmanship can easily make from $5 to $10 daily. One gentleman, working only four days last week, made over $37. Another, former $16 a week man, made on our proposition over $30 last week, and still another made $36. Must be reliable and supply satisfactory references as such. No loafers or irresponsible transients need apply. The best man of all employed who shows by results he is competent will be given a permanent position as crew manager. Apply to A. C. Tommy, City Circulation, 2d floor, Constitution building.

"CUTEESUITS" for children; sweeping country like wildfire; nothing like 'em. No competition. Every general store buys. Big commission. Write today. "Cuteesuit" Factories (3), Cincinnati, Ohio.

WANTED—Experienced canvasser to sell photo materials in Atlanta. Something new. Easy to sell. Organ Printing Co., Nashville, Tenn.

WANTED—Live-wire traveling salesman who knows he can produce results. Highly profitable com. proposition. Phone I. 3556.

WANTED—DISTRIBUTORS FOR WOODSTOCK TYPEWRITERS IN EVERY TOWN IN GEORGIA. ATTRACTIVE PROPOSITION. W. E. Whyte, District Manager, 71 South Pryor St., Atlanta, Ga.

TWO experienced specialty salesmen or 2 men with selling ability, who desire permanent position with a future; references required. Apply 29 Arcade Bldg.

WANTED—A few high-class salesmen to place the capital stock of a local financial institution, already a going concern. An exceptional opportunity for making big money. Apply 1012 Healey bldg.

SALESMEN to sell garage door control device. Write for description and cuts. Big seller; territory open. The J. F. Ludberg Co., 501 N. LaSalle St., Chicago, Ill.

SALESMAN to cover local territory selling dealers; guaranteed salary of $100 per week for right man. The Richards Co., 200 Fifth avenue, New York, N. Y.

Situation Wanted—Male

SEVEN years' railroad agency experience, have tried to make myself proficient, and consider that I have attained some degree of success. Can handle claims, rates, shipping and account. Desire to prove to reliable concern, by two weeks' service that I am worthy of consideration. Address H-149, Constitution.

A TECH HIGH graduate, 22, now employed, desires to make a change; technical or mechanical line pref. Add. H-153, Const.

BY young man, thoroughly familiar with office work; also good salesman. W. 517-J.

YOUNG man desires position at once. Salesman in gents' furnishings desired. References. Address H-145, Constitution.

MAN 27, 4 years' experience typist and general office, desires position at once. References. Address H-150, Constitution.

YOUNG man, 26, wants to do office work after 5:30 p. m.; high school education; some knowledge of bookkeeping. Address H-139, care Constitution.

Situation Wanted—Female

EPERIENCED and reliable stenographer desires position. A-1 references. Address H-155, Constitution.

WANTED—Position as P. B. X. operator; 5 years' experience; can furnish best of references. Call Ivy 4968.

TYPIST and clerical work; good references; exp.; temp. or perm'nt. Add. H-113, Const.

GIRL 18 years of age, wants a position as nurse. 185 Courtland Street.

EXP. stenographer; rapid and accurate; temporary or permanent. Ivy 2128.

EXPERIENCED steno-dictaphone operator desires position. Call W-1681.

SILVEUS' glasses are good glasses. 19 S. Broad street.

BUSINESS CHANCES

FOR SALE—COMPLETE PRIVATE PRINTING PLANT, GOOD AS NEW. $1,000 SPOT CASH—A BIG SACRIFICE. PHONE IVY 6361.

WE NEED $10,000 TO ENABLE US TO CLEAR $50,000

WE have a business, which has survived 3 strenuous years of operation, practically without capital. With a minimum sales effort it has developed business that should net it $50,000 in the coming year, and has the year to sell in; its intangible assets are great; tangible far less than liabilities. It has a group of exceptionally high-class men ready to enter its organization when properly financed. An unlimited opportunity to develop. It needs only $10,000 to realize on these opportunities. To the man who will agree to finance it for a year, never to exceed $10,000 indebtedness, it will pay 8 per cent and 20 per cent of gross profit for year. Secured with mortgage on all physical assets ($6,000) with all additions and open assignment of book accounts on and after maturity. This proposition offers remarkable opportunity to the man with the money. Address H-154, Constitution.

DENTAL PRACTICE in one of best cities in north Georgia, thoroughly established and doing over $12,000 yearly. This dentist has a suite of 3 beautiful offices and the equipment is strictly high-class. Offices for sale solely because Doctor ——— wishes to move to a large city and specialize. This is a wonderful opening for an ambitious dentist to step into a mighty good proposition. Price of practice $1,200. Price of equipment 25 per cent off invoice cost. LIGHTFOOTS', 2-4 North Pryor St. Phone Ivy 7044.

GROCERY and meat market, $700 cash or easy terms, a genuine bargain, well located, good south side section. This place will sell today.
$1,600—SODA fount, cigar and lunch business. This place for lease at $200 a month. Close in. Peachtree location.
$400 CASH, balance easy, furnishings and lease 9-room house.
$7,000—SODA and restaurant business, heart of city. A real business.
GEORGIA REALTY CO.
303 Georgia Savings Bank Bldg.

WINTER in Florida—Rent fine cafe. Make money. First-class refs exchanged. P. O. Drawer "L," St. Augustine, Fla.

FOR SALE—8 per cent first mortgage real estate securities, $100-$500-$1,000, on north side improved property. 200 per cent safe. Address H-22, care Constitution.

WANT a partner, man or woman, half interest in business for 5 years. $3,000 cash. Guarantee $200 per month clear profit now; business increasing every day. Must furnish good references. Address H-142, Constitution.

LIGHTFOOTS' FOR BUSINESS opportunities. (Ask for list.) 2-4 North Pryor st. I. 7044.

FOR SALE—Grocery store and meat market; good location; cheap rent. Ivy 9337.

HOTELS, rooming houses and all kinds of stores; cash waiting. R. 428 Austell bldg.

WANTED—Miscellaneous

25% MORE MONEY
for your used furniture.
Get the Cash.
FULTON FURNITURE CO.
16-18 E. MITCHELL ST. MAIN 1173.

WE BUY HOUSE and office furniture. Boorstein's, Ivy 1611.

WE PAY CASH
FOR USED furniture. See us before you sell.
UNITED FURNITURE CO.
19 East Mitchell Street. Main 5916.

WANTED—400 second-hand assembly seating chairs, sections 4 to 6 preferred. Must be in good condition. Give description and lowest prices. F. G. Salter, Montgomery, Alabama.

WANTED—To rent for one night lady's costume of 40 years ago. Ivy 7712.

FURNITURE BOUGHT AT HIGHEST CASH PRICES. SWIFT FURNITURE CO., 73 SOUTH PRYOR. MAIN 3978.

EVERYBODY drink Tripure soda water and save the crowns. We redeem them at 40c a hundred at our plant, 370 Edgewood ave.

If you wish to dispose of your house furnishings, pianos, etc., call Ivy 1646.

WE PAY HIGHEST CASH PRICES FOR USED FURNITURE. MAIN 156.

HOUSEHOLD goods bought by Central Auction Co., 10-12 E. Mitchell. M. 2424.

RAILROAD SCHEDULES

Schedules as information. Not guaranteed. (Central Standard Time.)

ATLANTA TERMINAL STATION

Arrives—	A., B. & A. RAILWAY.	—Leaves
3:15 pm	Cordele-Fitzgerald	7:45 am
*6:45 am	Brunswick-Waycross	*9:25 pm
*6:45 am	Tifton-Thomasville	*9:25 pm
	(*Sleeping cars.)	

Arrives—	A. & W. P. R. R.	—Leaves
11:25 pm	New Orleans-Montgomery	6:00 am
7:45 pm	Newnan-Columbus	7:40 am
6:50 pm	Montgomery—Local	8:55 am
2:20 pm	New Orleans-Montgomery	1:25 pm
10:45 am	Newnan-Columbus	4:05 pm
8:15 am	West Point—Local	5:35 pm
11:10 am	New Orleans-Montgomery	6:1[illegible] pm

Arrives—	C. OF GA. RY.	—Leaves
6:20 am	Savannah-Albany	7:50 am
6:20 am	Macon	7:50 am
8:20 am	Jacksonville	7:50 am
7:05 am	Jacksonville	7:30 pm
10:50 am	Jacksonville	9:05 pm
2:00 pm	Macon	12:25 pm
3:50 pm	Macon	4:00 pm
7:40 pm	Savannah	9:40 pm
	Macon-Albany	11:00 pm

Arrives—	SEABOARD AIR LINE.	—Leaves
8:30 pm	Hamlet-Monroe	6:10 am
8:15 pm	Birmingham-Atlanta	8:10 am
8:50 pm	Wash-Rich'd-Norfolk	12 noon
9:40 am	Abbeville-Atlanta	4:00 pm
11:45 am	Birmingham-Memphis	4:50 pm
7:15 am	N. Y.-Richmond-Norfolk	8:25 pm
7:55 am	Birmingham-Atlanta	1:00 am

Arrives—	SOUTHERN RAILWAY.	—Leaves
5:25 am	Washington-N. Y.	12:00 Midn't
5:30 am	Macon-Jaxville	12:05 am
11:50 pm	Cincin.-Chicago-Detroit	5:45 am
9:30 pm	B'ham-Kansas City-St. L.	6:15 am
7:35 pm	Richmond—Local	6:40 am
8:00 pm	Rome-Chatta.—Local	6:40 am
8:35 pm	Columbus—Local	7:45 am
7:25 pm	Brunsw'k-Macon-Jaxville	7:50 am
4:50 pm	Washington-New York	11:30 am
3:20 pm	Tampa-St. Petersburg	11:45 am
1:50 pm	Macon—Express	12:20 pm
5:50 pm	Richmond-Wash'n-N. Y.	12:30 pm
10:30 am	Rome-Chatta.—Local	2:30 pm
11:40 am	Birmingham-Memphis	5:00 pm
11:25 am	Louisville-Cinci.-Detroit	4:00 pm
8:10 am	Air Line Belle	5:00 pm
11:20 am	Columbus—Local	5:00 pm
11:30 am	Fort Valley—Local	4:55 pm
10:30 am	Macon—Local	5:05 pm
7:50 am	Heflin—Local	5:25 pm
7:10 am	Valdosta-Jacksonville	7:45 pm
5:45 am	Jaxville-Brunswick	9:45 pm
6:35 am	Birmingham-Shreveport	11:00 pm
	Following trains arrive and depart from Peachtree Station only:	
4:00 pm	Birmingham	11:00 am
7:55 am	Washington-New York	4:00 pm

UNION PASSENGER STATION

Arrives—	GEORGIA RAILROAD.	—Leaves
12:15 pm	Augusta	6:15 am
3:35 pm	Augusta-Columbia	12:30 pm
8:15 pm	Augusta	3:00 pm
‡7:40 am	Monroe	6:10 pm
§8:50 am	Monroe	6:10 pm
6:50 am	Charleston-Wilmington	7:40 pm
6:50 am	Augusta-Columbia	7:40 pm
	‡Daily except Sunday. §Sunday only.	

Arrives—	L. & N. R. R.	—Leaves
10:50 pm	Knoxville-Louisville / Cincinnati & Beyond	6:45 am
8:50 pm	Chi.-Ind'p's-M'naw City / Cleve.-Cinci. & L'ville	7:25 am
5:05 pm	Knoxville via Blue Ridge	7:10 am
10:20 am	Copper Hill—Local	3:30 pm
11:30 am	Cincinnati-Louisville	4:25 pm
11:30 am	Knoxville via Cartersville	4:25 pm

Arrives—	N., C. & ST. L. RY.	—Leaves
7:00 pm	Nashville-Chattanooga	7:45 am
7:10 pm	Chicago-St. Louis	8:45 am
7:10 pm	Nashville-Chattanooga	8:45 am
10:30 am	Rome-Chattanooga—Local	5:15 pm
7:30 am	Nashville-St. Louis	8:30 pm

BUILDING MATERIAL

CAMP GORDON

BUILDING LUMBER
MILL WORK
PLUMBING AND ELECTRIC SUPPLIES.
MISCELLANEOUS CAMP EQUIPMENT

Dismantled From Buildings at Camp Gordon. All in perfect condition. Prices far below cost.

Framing up to 2x12 per M sq. ft.	$16.00
Common boards, mixed, per M sq. ft.	14.00
Boards, 10-inch and 12-inch per M sq. ft.	17.00
Drop Siding 6-inch per M sq. ft.	15.00
Flooring, per M sq. ft.	16.00
Dressed and matched, 6-inch, per M sq. ft.	15.00
Dressed and matched, 4-inch per M sq. ft.	12.00
Ceiling, 4-inch, per M sq. ft.	15.00
Crating Lumber, per M sq. ft.	12.00
5-cross panel doors, 75c to	1.25
Sash, 10x15, 6-light	.85
Garage doors, up from	2.00
Wall Board, per M sq. ft.	10.00
Window frames, up from	.75
Door frames, up from	.75
Paint, 5-year guarantee, gallon	2.55
Used Roofing, heavy weight 100 sq. ft. to roll, per roll	.75
Tarred Felt, 250 sq. ft. to roll	.50
Toilet outfits, vitreous china tank and bowl complete	20.00
Enameled Lavatories, 18x21	8.95
With nickle-plated faucets and trap	13.50
Kitchen sinks, up from	2.00
Slop sinks, enamel	6.00
Hot Air furnaces	25.00

Hot water and steam radiation, boilers, large and small stoves, ranges and hundreds of other miscellany. Camp supplies at rock bottom prices.

All sales transacted at Camp Gordon. We have no uptown stores.

ROSE BROS. & CO.
CAMP GORDON.
PHONE HEMLOCK 5640.

CAMP GORDON
BUILDINGS, LUMBER, MILL WORK, PLUMBING, AND HEATING SUPPLIES, ELECTRICAL SUPPLIES and hundreds of other miscellaneous building and camp supplies at prices far below market quotations.
ROSE BROS. & CO.
CAMP GORDON
Phone Hemlock 5640.

SEEDS AND PLANTS

TREES AND PLANTS.
EMPIRE NURSERIES
"EVERYTHING THAT GROWS"
32 E. HUNTER. Ivy 9030. Fruits and shade trees, pot plants, bulbs. Cut flowers.

TYPEWRITERS

TYPEWRITERS for sale and rent, visible, 3 months for $6.50 and up. We specialize in repairing and rebuilding typewriters. Write for catalogue C-70. American Writing Machine Co., 135 Peachtree Arcade, Atlanta, Ga. Phone Ivy 7340. SEE OUR NEW machine, the CENTURY—$47.

REPAIRING.
Quick Service Typewriter Co.
WE overhaul and rebuild all makes typewriters; special attention to calls. Out-of-town work handled promptly. 16 Peachtree Arcade, Atlanta, Ga., Ivy 1618 for estimate.

HORSES AND VEHICLES

FOR SALE—Three large mules, 6 years' old, weight 1,200 lbs. each. Price $95. Can be seen at Vittur's Stable, 454 Marietta St.

HORSES, mules, farm wagons and harness. Vittur Horse and mule Co., 454 Marietta st.

MOTORCYCLES

REBUILT Harley-Davidsons, Indians and other makes; special low prices; repairs all makes. Dealers wanted for Excelsiors and Hendersons. Castle Cycle & Motor Co., 101 Marietta street Atlanta, Ga.

AUTOMOBILES—For Sale

BARGAINS

THE CARS listed below are in prefect mechanical condition:

GUARANTEED

1—59 Cadillac Touring (new April, 1921).
1—59 Cadillac 4-pass. (Westinghouse air-springs).
1—59 Cadillac Victoria (driven 2,900 miles).
1922 Kissel Speedster (three months old).
1919 Marmon 7-pass. (new paint, top and tires).
1920 Roamer Sedan (66% off list).
1919 Buick Sedan.
1919 Apperson 4-pass.
1921 Templar 4-pass.
1920 Chandler Despatch.
1916 Franklin Roadster.
6-48 Pierce Arrow (1918 model).
6-48 Pierce Arrow (1916 model).
1 Ford Speedster.

LIFSEY-SMITH-HILL COMPANY
520 Peachtree St. Hem. 1282

SAVE $1525 ON BEAUTIFUL SEDAN

WE have a beautiful sedan, which is the same as new, having been run 1,300 miles in Atlanta. Perfect shape and carries the same guarantee of an absolutely new car as to service, parts, etc. This car cost $3,775, and is one of the finest in Atlanta as to appearance and performance. We are authorized to sell it at a loss of $1,525, thus making the price at $2,250, which is $500 less than ever priced before. If you want a perfect car in perfect shape and one of which you may be justly proud, see us quick.

HOMER C. GEORGE
447 PEACHTREE. TEL. HEM. 1462.

LIBERTY TRUCK

AUTO eductor, dump body, perfect working order; used only short time; original value $8000.

WRITE FOR QUICK SALE PRICE

Rose Bros. & Co.
Camp Gordon.
H. 5640.

1918 OAKLAND 6 Sedan, runs fine. Has good tires; only $400. Pay $134 cash, $22.25 a month.
Packard Enterprises of Ga., Inc.
Used Car Dept.
222-224 Peachtree St. Ivy 4025

1919 CHALMERS Touring
MOST everyone knows just what class of an automobile the Chalmers is. This car is in "tip-top" condition and a big bargain at the low price we are asking. You can pay cash or get terms.
JOS. G. BLOUNT
385 PEACHTREE ST. IVY 4152.

ONE-TON Ford truck, $200; $50 cash, balance in 6 months. This truck in good condition. Two-ton Selden truck $100 cash, balance in 10 months; good condition. Kleiber Motor Truck Co., Park and Peters St. Phone West 143.

FOR SALE—Ford Coupe, 1920 model, $325. In good condidtion. Lee Tire & Rubber Co., 328 Peachtree Street.

DORT TOURING CAR
THIS is a neat little job for someone desiring a good little light car at a low price. Good tires all around and one extra tire on rear. Newly painted and new top. Can arrange terms.
JOS. G. BLOUNT
385 PEACHTREE ST. IVY 4152.

WE HAVE a 1919 Chalmers 6 Touring that runs and looks like new. We are going to sell for only $750. Pay $250 cash, $41.67 a month.
Packard Enterprises of Ga., Inc.
Used Car Dept.
222-224 Peachtree St. Ivy 4025

GOOD USED CARS

ESSEX 5-passenger, 1920 model	$1,025
HUDSON Super Six 7-Passenger	550
OLDSMOBILE "8;" 1918 model, 5-Passenger	500
WINTON 7-Passenger; 1918 model	950
OVERLAND Sedan; 1918 model	450
OVERLAND 5-Passenger: 1918 model	200
DODGE 5-Passenger	500
CHANDLER 5-Passenger: 1921 model	1,500
CHEVROLET 5-Passenger "4-90;" 1918 model	285
CHANDLER 7-Passenger; 1918 model	800
CHEVROLET 5-Passenger, "F. A.," 1919 model	385
ESSEX 5-Passenger; 1919 model	900
MAXWELL 5-Passenger; 1920 model	400
HUDSON Speedster; 1919 model	1,250

All of these cars have been overhauled and repainted. New tops and good tires have been put on them.

J. W. GOLDSMITH, Jr.-GRANT COMPANY, Inc.
229 Peachtree Street
Phone Ivy 1117

1920 BUICK Touring, only $750. Pay $250 cash, $41.67 a month.
Packard Enterprises of Ga., Inc.
Used Car Dept.
Ivy 4025. 222-224 Peachtree St.

ATTENTION.
I HAVE a practically new 1921 Hanson Sport model that I must dispose of at a sacrifice. This is a beautiful car and is in excellent condition. Only been driven 2,500 miles. If interested call D. L. Farmer, Ivy 1806.

1920 FORD sedan, shock absorbers, Decker lock, good tires, 1 extra tire. Car in good condition. Price $600. Call or see Mr. Beavers, 39 N. Forsyth St. Ivy 163 or 164.

WE STORE, sell and advance money on cars. Thompson Bonded Warehouse, 455 P'tree.

USED TRUCK AND CAR BARGAINS. THE WHITE CO., 134 N. BOULEVARD.

USED CARS—Packard Enterprises of Georgia, Inc., 224 Peachtree.

USED CARS SEE Atlanta Cadillac Co., 159 W. Peachtree.

SCRIPPS-BOOTH, 6-cyl., Cont. motor, $1,625. Scripps-Booth Corp., 239 P'tree.

AUTOMOBILES—For Sale | AUTOMOBILES—For Sale

AUTOMOBILE AT AUCTION
Saturday, Nov. 19th, at 3 P. M.
AT
229 PEACHTREE STREET

WE will sell to the highest bidder, a five-passenger MAXWELL automobile, 1920 model, in good mechanical condition with good tires, just repainted, and new top put on.

THIS car will be sold reagrdless of the price offered, no by-bidding, but will be knocked down to the highest bidder. This car is well worth $500 and if you want a good car and will attend this sale you may get a car for very little money.

J. W. GOLDSMITH, JR.-GRANT CO., Inc.
229 PEACHTREE STREET
IVY 1117.

HUDSON SPEEDSTER
A GIVE-AWAY

CAR AND PAINT in best of condition. Six cord tires, six wire wheels, two tire covers, tire locks, motometer, two bumpers, seat covers, spot light. $1,100. Your terms. Hemlock 4660. Night Hemlock 5825.

AUTOMOBILES
FOR SALE.

FOR SALE

Fifteen Small, Economically Used Cars

THESE CARS are of varied makes, such as 1920 Dorts, Fords, Chevrolets, Overlands and Maxwells. Prices ranging from $100 to $450.

They are in first-class condition mechanically and in appearance and tires are good.

Now is the time to get a good light economical car to operate at your own price and terms. Call Ivy 471 and let us demonstrate one of these cars to you.

McNEEL-VARN MOTOR CO.
76 West Peachtree Street

COLD AND RAIN
THAT'S what we are all up against now and it probably will last for some time to come. Now is the time to investigate the merits of the closed car. You will find no closed car which is anywhere near the Ford, comparing price and quality. It naturally follows that the used Ford closed car is a worth-while purchase. We have a full line of sedans and coupes, years 1918 to 1920, priced $365 to $485. You'll find few 1921 Ford closed cars on the market. They are good cars and the owners don't give them up readily.

Ford Used Car Dept.
236 Peachtree St.
Ivy 7853. 126 Walton St. Ivy 7853.

WE PAY CASH FOR USED CARS.

1920 Jordan	$1,250
1918 Dodge Touring	250
1922 Model Ford Touring	375
1920 Ford Touring, with starter	265
1920 Ford Touring, with starter	235
1918 Ford Touring	135
1917 Ford Touring	125

USED CAR CLEARING HOUSE.
Atlanta's Oldest Used Car Dealers.
181 Marietta St.—Second Floor—Ivy 6983

WHY wait on crowded street cars when you can buy this 4-passenger Allen for $300? Pay $100 down, $17.50 a month.
Packard Enterprises of Ga., Inc.
Used Car Dept.
222-224 Peachtree St. Ivy 4025

FOR SALE—One 1919 Buick Six or exchange for dry goods or any other merchandise of equal value. Edgewood Market Co., 359 Edgewood avenue.

AUTOMOBILES
FOR SALE.

NOTICE!
WE NOW have on hand a few Used Ford Cars that we can sell at bargain prices. These Fords have been thoroughly overhauled and rebuilt in every respect, right in our own repair shop. They are the very best values offered in Atlanta.
ATTRACTIVE TERMS.
TOURINGS ROADSTERS SEDANS
A. L. BELLE ISLE
380 Peachtree Street

CADILLAC "61" URBAN SEDAN
1922 MODEL; "brand-new;" never been run; list price, $5,675. If sold before Saturday, $4,500.
HEMLOCK 2624.

1921 Maxwell Touring
NEWLY painted; has good tires and one extra tire. Top and upholstering is in excellent shape. This car is mechanically correct and will give satisfactory service. The price is right. Cash or terms.
JOS. G. BLOUNT
385 PEACHTREE ST. IVY 4152.

I HAVE A 1920 OLDSMOBILE "6" TOURING, WHICH HAS ONLY BEEN DRIVEN 2,000 MILES. EXTRA TIRE AND COVER. IT'S IN JAM-UP GOOD SHAPE. COST $1,690. FOR QUICK SALE WILL SELL FOR $350. CALL ME. IVY 471. E. E. McNEEL.

BEAUTIFUL Hudson convertible sedan; 1920 model; run 4,600 miles; excellent condition; real bargain. Geo. P. Howard. Ivy 5330 or Hemlock 64.

1921 CHANDLER COUPE
GOOD condition; sacrifice for $1,800; one-third cash. Hemlock 3274.

1920 ELGIN 6 Touring, only $650. Pay $234 cash and $34.75 a month.
Packard Enterprises of Ga., Inc.
Used Car Dept.
Ivy 4025. 222-224 Peachtree St.

CLOSED five-passenger electric auto in good running condition; fine appearance; splendid tires. Price $100 cash. Sacrifice. Phone Mrs. Blackburn, Hemlock 2880.

THE FANCIERS' DEPT.

WANTED.
DOGS.

WANTED—Registered Collie dog or bred female. Must be good and moderate price. Fair View Farm, Palmetto, Ga.

WANTED—Trained young Bird dog. Fast, steady, retriever. Will Landers, Hapeville, Ga.

Use Constitution Want Ads.

BUSINESS CARDS | BUSINESS CARDS

ANY FIRM—ANY SERVICE

LOOK FOR THE HEADING denoting the particular service or article you desire. Or better, read each of them and get many suggestions as to household and business conveniences that you are now doing without simply because it has never occurred to you that the services offered were so easily to be commanded.
A DAILY FEATURE.

PUBLIC STENOGRAPHER.
MRS. WHITE 318 Metropolitan Building. Ivy 1883.

STOVE AND FURNACE REPAIRING.
$100 REWARD for any stove or furnace that we can't repair and make work like new. 14 E. Hunter street. Main 357.

COAL AND WOOD.
J. B. MORGAN, best in town. Main 5993. East Hunter and Fraser streets.

ELECTRICAL CONTRACTORS.
BRYAN ELECTRIC CO.
DEALERS IN NEW AND USED ELECTRIC MACHINERY.
58 Edgewood Ave., Atlanta, Ga.
WIRING DEPARTMENT, Bell Phone, Ivy 1700.
SHOP DEPARTMENT, Bell Phone, Ivy 1788.

SHADE CLEANING.
FOR shade cleaning call Ivy 4225. Henson Hill, 34 Horton street.

ROOFING.
ROOFING, all kinds repairing, building and concrete work. M. 4558-J. J. E. Echols.

Roofing, Painting and Repairing.
WE guarantee all work. Roofing, painting and repairing, tinting, building garages, etc. G. S. Daniel & Son, 213 Whitehall. M. 5441.

FURNITURE.
FURNITURE—Lowest prices; easy terms. The Favorite Store, 32 Decatur st. I. 1339.

BARGAINS IN FURNITURE.
COAL ranges, cook stoves, gas stoves, etc., bought, exch. M. 4208. 224 Peters street.

PAINTING AND TINTING.
PAINTING, TINTING, REPAIRING, PLASTERING. Rooms $2-$5. Leaks Stopped. West 630-J.

WE SAVE one-third all kinds upholstering, refinishing, on short notice. West 1637.

ROOF REPAIRING.
RECOVERING AND REPAIRING.
Call us for estimate. Ivy 3454. 60 Spring st.
CARROLL ROOFING CO.

WALL PAPERING.
WALL papering and tinting. Phone Ivy 8968 and get estimate on work. F. R. Duckworth, 205 Peachtree Street.

MATTRESS RENOVATING.
GATE CITY MATTRESS CO. — Renovating a specialty. Ivy 6478.

BUILDING MATERIAL.
MURPHY DOOR BED CO.—204 Peachtree Arcade bldg.

OLD HATS MADE NEW.
OLD HATS Made new. Satisfaction guaranteed. Mail orders given prompt attention. Acme Hatters, 20 East Hunter street.

TRUNKS AND SUITCASES.
ROUNTREE'S 77 Whitehall Street. M. 1576.

AUTOGENOUS WELDING.
THE METAL WELDING CO., 120-22 South Forsyth. Main 3013. All parts welded.

WIRE WHEELS
Rebuilt and Repaired
BRIGMAN MOTORS CO.
207-9-11 IVY ST. IVY 2246.

AUTOMOBILE REPAIRING.
JOHN M. SMITH CO.
AUTOMOBILE COACH WORK
CARS REPAINTED
TOPS re-covered and repaired. Wheels, springs and axles repaired.
120-124 AUBURN AVENUE

AUTOGENEOUS
A-1 GENERAL auto repairing. Southern Auto & Equipment Co., 111 S. Forsyth.

FOR SALE—Miscellaneous

FOR SALE—25 SAMPLE OPERA CHAIRS—A BIG BARGAIN. PHONE IVY 6361.

500 GALLONS BEST GRADE OIL DRAINED FROM GASOLINE MOTORS. BEST POSSIBLE OIL FOR BURNING. WILL SELL LOT FOR 8c PER GALLON.
FRANKLIN MOTOR CAR CO.
94 W. PEACHTREE ST. IVY 2407

BARBED WIRE FOUR points about three inches apart; new, government surplus stock, painted black; 40 rods to roll; worth $4; our price only $2.25. Send money with order. Satisfaction guaranteed or money refunded. Stein & Co., 1 Grant st., Atlanta.

FOR SALE—8 per cent first mortgage real estate securities, $100-$500-$1,000, on north side, improved property. 200 per cent safe. Address G-898, care Constitution.

SILVEUS' glasses are good glasses. Repairs at pre-war prices. 19 South Broad street.

FAT PINE kindling wood; knots, odds and ends. Withers Coal Co., Ivy 4510-W.

HANDSOME, latest style ivory bedroom suite; vanity Bowfoot bed dresser, chifforobe, chairs; cost $600; sell $225. Wilton rugs. 536 Washington street.

ONE Kranich & Bach mahogany upright piano; one drop-head Singer sewing machine. Both in good order. Phone Ivy 4355-J.

FOR SALE—By R. K. Braddock, well matured oranges and tangerines. Oranges, $2.75 per box; tangerines, $5 per strap. These prices f.o.b. Seville, Fla.

PRACTICALLY new cash register, showcase, meat slicer. Bargain; terms. Also Corona typewriter. 59 W. Mitchell street.

FURNITURE—Rugs, stoves, etc. Half price and less. Swift, 73 South Pryor.

NEW and used furniture of the better kind at bargain prices. Cash or terms. Gibson Furnitnre Exchange, 23 E. Mitchell st.

SAFES

NEW safes at greatly reduced prices, styles having been discontinued. The Safe Cabinet Co., 63 N. Pryor Street.

FURNITURE—For Sale

MUST be sold at once: 1 roll top desk and chair, lady's dressing table, a 7-piece leather upholstered reception room suite. Clerk, Peachtree Inn.

TWO bedroom suites, dining room suite, kitchen furniture. Will sell all together or separately. Owner leaving town. Will sell at bargain. West 1014-X2. 179 Greenwich Avenue.

LIVE STOCK

COWS.

FOR SALE—Extra fine, registered Jersey cow, fresh in milk; also registered Jersey bull calf. Fair View Farm, Palmetto, Ga.

HOGS.

FANCY, registered Berkshire sows. Gilts and big service boar, cheap. Fair View Farm, Palmetto, Ga.

MONEY—On Real Estate

REAL ESTATE LOANS
ON BEST class business, apartment and residence property in Atlanta, suburbs and other towns with population over 2,000.
Marvin R. McClatchey
CANDLER BLDG. ATLANTA.

6% Real Estate Loans
WE have loaned $1,000,000 on Atlanta residential property during the past year, at 6 per cent interest. Decatur loans 7 per cent. Let us handle yours. Loans passed immediately.
T. J. Bettes & Co., Inc.
211 ATL. TRUST CO. BLDG. I. 2240-2241.

—$5,500—
TO LEND on improved real estate in Atlanta or suburbs.
W. O. ALSTON
1217 Citizens & Southern Bank Bldg.

10 YEARS, 7 OR 5 YEARS.
DIVIDED into 120, 84 or 60 equal notes, payable "on or before," thus stopping interest monthly; 7 per cent per annum, simple interest, for actual time. First mortgages only. Quick service.
HARTSFIELD LOAN & SAVINGS CO.

MONEY on hand for first mortgage real estate loans, payable monthly. Rate $2.16 on the hundred. Money here. No delay.
BROWN-BEASLEY COMPANY.
210 Ga. Sav. Bank Bldg. Ivy 2051

MORTGAGE loans and purchase money notes on Atlanta real estate. Consult us. Established since 1889.
S. B. TURMAN & COMPANY
208 Atlanta Trust Co. Bldg.

WE HAVE money on hand to make real estate loans at current rates. Adair Realty and Trust Co., Healey bldg., Atlanta.

FARM MONEY.
SPECIAL rate for farms and city property. S. W. Carson, 414 Empire bldg.

FUNDS on hand for loan and purchase money notes. A. F. Liebman, 53 N. Forsyth street. Real estate and renting.

MONEY.
FIRST and second mortgage loans on real estate. Building loans made. J. S. Slicer, 51 North Forsyth. Phone Ivy 955.

FIRST and second mortgage loans. A. G. Smith, 313-14 Palmer bldg. Ivy 4270.

MONEY TO LOAN

LOANS
3½ Per Cent
ON HOUSEHOLD GOODS, LIBERTY BONDS, INDORSED NOTES AND PERSONAL PROPERTY OF ALL KINDS.
Southern Security Co.
215-216 ATLANTA NATL. BANK BLDG.
Second Floor. Phone Ivy 8131.

LICENSE NO. 1.
LICENSED AND BONDED.
YOU can borrow money so cheap and on such easy terms of repayment that no one need hesitate to come to us in an emergency.
This company is licensed and bonded, under supervision of the State Banking Commissioner and a member of the American Industrial Licensed Lenders' association.
LOANS $24 TO $300
ON FURNITURE, PIANOS, ETC.
OUR plan of repayment is positively the best in the city. You can pay a large or small payment each month; the cost of a loan is controlled entirely by yourself.
SAMPLE OF RATES
Total cost for 30 days as follows:

$24.00 cost only	$0.84
$36.00 cost only	$1.26
$64.00 cost only	$2.24
$112.00 cost only	$3.92
$208.00 cost only	$7.28

The above charges cover everything. No fine, no fees.
Our business—the largest of its kind in the city—has been built up on the solid foundation of confidence and good will of our customers.
CITIZENS LOAN CO.
ROOM 301 PETERS BUILDING.
7 Peachtree St.—Cor. Viaduct.
IVY 5295—IVY 5296.
LICENSE NO. 1.

BENEFICIAL LOANS
WE LEND MONEY ON NOTES.
Or Home furniture without removal, to persons having steady jobs, without inquiring of employer; also lend to property owners; no pawns; we make loans up to $300, repayable in eight to fifteen monthly instalments, or as desired; legal charges only, based on unpaid balances for actual time due. This Society is financed and directed by business and professional men, conducted in a spirit of service and not solely to make money; very fair and helpful; strictly confidential and courteous dealings; new borrowers welcomed; private inquiries invited. Quick service. Hours, 9 to 5:30 daily, Saturdays 1. Call, write or phone Ivy 5-5-5-0.

BENEFICIAL LOAN SOCIETY
420 PALMER BUILDING.
Marietta and Forsyth Streets.
Licensed by Superintendent of Banks.
Member Atlanta Chamber of Commerce.

ON diamonds, valuables, Liberty bonds, etc. Any amount. 3 Peachtree street.

WANTED—MONEY

FOR SALE—8 per cent first mortgage real estate securities, $100-$500-$1,000, on north side, improved property. 200 per cent safe. Address H-42, care Constitution.

STOCKS AND BONDS

FOR quick sale will sacrifice 25 shares Securities Sales Co. stock. Make offer. Address A. H. Murrell, 640 Highland Ave., or phone Ivy 9421, after 6 p. m.

INSURANCE

BETTY & GLENN — Insurance, all kinds. 1417 Citz. & Sou. Bank bldg. Tel. I. 7381.

WANTED—Autos

WILL buy a first-class, new or second-hand, closed car, right price; if you don't want to sell don't answer this advertisement. Apply 904 Fourth National Bank Bldg.

WANTED—A good Ford, worm-drive, 1-ton truck. Must be a bargain. 145 S. Moreland Ave. Phone Ivy 1345.

AUTO EXCHANGE

WILL trade two-ton Pierce Arrow truck in good shape for good touring car. Address H-152, Constitution.

FURNITURE—WANTED

BEST cash price paid for good furniture. S. M. Snider, 109 S. Forsyth st. M. 3645.

BOARD AND ROOM

647 PEACHTREE—Large front room, steam heat, running water, best board and surroundings, for 3 or 4 people.

PRIVATE houses, a large list to select from. Call and see us. Atlanta Business Exchange, 313 and 14 Peters Bldg. With or without children.

21 MATHEWSON PL.—2 business women or couple, private home; refs. West 1507-W.

PIEDMONT AVE.—595, corner Third, couple only; delightful room adj. bath. Furnace heat, dinner evenings. Hem. 3931. Garage.

BOARD and room, reasonable, close in, heat, hot bath. Ivy 1030-J.

HEAT—Elec., hot water, three meals, $8.50 to $10. M. 3084-J. 344 S. Pryor street.

362 PEACHTREE—Fine location, delightful rooms, first-class table board, reas. rates.

26 PONCE DE LEON AVE.—Delightful rooms, excel. meals, all convs. Hem. 4084.

505 PEACHTREE—Large corner room; suitable for 2; gents preferred. H. 2002-J.

ROOM, BATH AND BOARD. REFERENCES. 733 PEACHTREE STREET.

Board and Room—Wanted

SETTLED married couple, residents of Atlanta for eight years, desire room and table board in private family; north side. State address, accommodations offered and price. Address H-130, care Constitution.

BOARDERS WANTED

NEW MARILYN HOTEL, 195 Ivy street, 75 steam-heated rooms; cooking best; service excellent; worthy patrons solicited. Refs.

BEST BOARD IN ATLANTA, $5 per week. 110 Ivy street.

COMFORTABLE rooms, good home cooking, all conveniences, pleasant associations. A real home. Reasonable rates. Hem. 2887.

BOARDERS wanted, beautiful room with meals, strictly private family. H. 3771-X1.

80 WALTON ST.—Clean rooms; good table; 6 o'clock breakfast; reasonable.

WANTED—In north side modern home, a few nice people. Hemlock 4162-W.

HOUSEKEEPING ROOMS

FURNISHED

2 FRONT HOUSEKEEPING ROOMS. GOOD LOCATION. CLOSE IN. 319 COURTLAND.

162 WEST PEACHTREE, 2 large, nicely furnished front rooms; sink, gas, elec. lights, phone, nice location, walk. dist.

ONE room and kitchenette, in private home; sink in kitchen and other conveniences. 316 Courtland St. Phone Ivy 8115.

FRONT room furnished for light housekeeping, adjoining bath. 161 E. Pine St.

FURNISHED housekeeping apt., furnished apt. of 2 rooms. $32.50. Nor. side. H. 4811.

DUPLEX apt., 3, 4 or 6 rooms; pri. bath; lights, heater, 74 E. Baker. Hem. 702-J.

TWO rooms and kitchenette, furnace heat; convs. Apply evenings, Hemlock 4266-W.

74 FORREST AVE.—Nice room, kitchenette, running water; walking distance.

UNFURNISHED

TWO unfurnished rooms; private entrance; lights, telephone, hot and cold water. West 1794-J.

2 ROOMS, bath between, in home with owner; lights, heat, tel. No children. Avail. Dec. 1. $45. H. 4448-X1, after 6 p. m.

ROOMS—For Rent

FURNISHED

GATE CITY HOTEL — Rooms, $1 up per day. $3.50 and up per week; double rooms for 2 to 4 persons. $5 per week.

PEACHTREE INN 391 P'TREE st. Ivy 7205. Commercial and family hotel. Hot water, steam heat, $3 to $5 week, 75c to $1.50 day.

THE ADOLPH ROOMS — Up-to-date. Price $30, $35, $40. 10½ East Harris street, Ivy 6887.

64 FORREST AVENUE—Large front room; private bath; steam heat. Ivy 2782.

NEAR Ponce de Leon and Highland, 2 furnished bedrooms or housekeeping rooms. Hemlock 2121-X2.

FURNISHED room, connecting bath, 2 young men or couple; half block from Georgian Terrace. Hemlock 1488-J.

LOVELY steam-heated, furnished room, all modern conveniences. Phone M. 5565-W.

LARGE ROOM, STEAM-HEATED. PRIVATE HOME. 28 E. ALEXANDER ST. APARTMENT 1.

ROOM—2 beds for gents. $2.50 each; hot water, heat. 202 Rawson, Main 4259-J.

200 W. PEACHTREE—Desirable rooms, heat, walking distance. Hemlock 3219-W.

ROOM, private home, heat, connecting bath, modern convs. 82 E. Linden. H. 4908-W.

NICELY furnished front room, private family, walking dist. 316 Courtland. I. 6224.

NICELY FURNISHED ROOM FOR 1 OR 2 GENTLEMEN; ALL CONVS. M. 3699-W.

3 ROOMS for rent, all conveniences. 235 Oakland Avenue. Main 1299-J.

BEAUTIFULLY furnished front room, all convs., priv. fam. 36 Washita Ave. Apt. 3.

ELEGANTLY furnished front room, immaculate; excellent location; heat. H. 1233X1.

33 FORREST AVE.—Nice, large room with bath; steam heat. Ivy 4781.

NICELY furnished room, with all conveniences. Call Ivy 4375-J.

PLEASANT, comfortable room; private family. Call 81 West North avenue.

15 W. 11TH ST.—Near Peachtree, one comfortable front room. Hem. 696.

788 W. PEACHTREE—Furnace-heated front room; all conveniences.

20-C CARNEGIE WAY—2d floor; first-class fur. room; steam-heated. Gentleman.

UNFURNISHED

COUPLE desiring two rooms and kitchen. Call 396 Capitol avenue.

THREE connecting first-floor rooms; all conveniences. $25. 181 Cameron street.

APARTMENTS—For Rent

FURNISHED

FOR RENT—A beautifully furnished apt.; 5 rooms, on Peachtree, corner 15th. Hemlock 1873-J.

EAST TENTH ST.—One of two bedrooms; modern home of refinement; all conveniences; reasonable; references. Hem. 389-W.

4-ROOM apartment, clean and convenient. No. 231 West Peachtree.

COUPLE will share furnished apartment; north side; with business couple or two business ladies. Ivy 8014-J. References.

SMALL apartment, furnace heat, clean, quiet. Owner. 381 Spring. Hem. 2942-J.

3 ROOMS upstairs, pri. bath, entrance; walk. dist. Owner. 271 Central Ave. M. 4424.

THERE were six. Only 1 left; new and steam-heated. West 708-J.

4-ROOM apartment, clean and convenient. No. 231 West Peachtree.

65 E. 13TH ST.—Beautiful 2-room apt.; all conveniences. Hemlock 2652-W.

BEAUTIFULLY furnished five rooms and bath; duplex upper apt.; everything convenient; price is reasonable. 290 Lucile ave.

CHARMINGLY furn. steam-heated modern apt.; location best. Hemlock 2213-J.

NEAR Peachtree, small apt.; private home. Separate entrance; refs. Hemlock 2053.

UNFURNISHED

APARTMENTS FOR RENT.
ON one of the best north side streets, we have one furnished 3-room apartment $75
One unfurnished 3-room apartment $65
One unfurnished 4-room apartment $80
Possession December 1.
LANE & WATKINS
Ivy 4556. 24 Walton Street.

APARTMENTS 4, 5 and 6 rooms, in most exclusive apartment building in north side residential sections, being 1010, 1168 and 1291 Peachtree, 883 W. Peachtree and 115 E. Third street. Leases not required. Great reduction in rent.
FITZHUGH KNOX & SONS.
1207-8-9 Candler Bldg. Phone Ivy 3880.

NEVER occupied, 5-room duplex, first-floor, every conveniences; with owner; just off N. Boulevard. 82 Crest Hill Ave. Main 2572.

3 ROOMS and porch; steam heat; adults. West 718.

221-B LUCKIE ST.—4 rooms and bath; all conveniences. Phone Ivy 1295.

FURNISHED OR UNFURNISHED

A FINE, up-to-date steam-heated apartment for a couple, either furnished or unfurnished; walking distance, on Washington st. Three blocks from the capitol. Inquire Murphy Door Bed Co., 204 Peachtree Arcade building.

HOUSES—For Rent

FURNISHED

ALL or part of a 6-room house. Immediate possession. W. 2269.

15-ROOM boarding house, Peachtree, fine oppor. for exp. lady. Add. H-148, Const.

UNFURNISHED

GOOD 8-room house, 35 Sells avenue, West End; large corner lot; immediate possession. Phone Owner, West 160-J.

FIRST floor, 5-room flat, 124 East Merritts ave. $25. Apply Mrs. Smith, on premises, or J. H. Bullock, 9 West Mitchell Street.

1251 N. MAIN ST., College Park. Five rooms, lights, bath and front and back porches, garden. West 721.

1255 N. MAIN ST. Five rooms, bath and two sinks; arranged for two small families. West 721.

5-ROOM house with sleeping porch; close to car line; all conveniences. 39 Inman Street. West 408-J.

FOR RENT—5-ROOM bungalow. Make me an offer. Ivy 5134.

HOUSES—Wanted

UNFURNISHED

WANT to lease 7 or 8-room house, in Ponce de Leon avenue-North Boulevard section. J. V. Wellborn. Phone Hemlock 1323-W. 210 St. Charles Avenue.

OFFICES—For Rent

BEAUTIFUL OFFICES OVER MAY BROS. JEWELRY STORE, NO. 19 PEACHTREE ST. INQUIRE AT MAY BROTHERS.

FOR RENT—Business Space

RAILROAD
WAREHOUSE, STORAGE OR FACTORY
JUST completing a building on W. & A. R. R. and Means street, at the Bellwood avenue bridge; 12,500 feet. No columns. Steel trussed. Ideal display or showroom.
FITZHUGH KNOX & SONS.
1207-8-9 Candler Bldg. Phone Ivy 3880.

117-119 CENTRAL AVENUE
THREE-STORY, brick building, fireproof, sprinkler system, elevated; about 12,000 square feet floor space; suitable for wholesale business or warehouse. Vacant Jan. 1.
E. RIVERS REALTY CO.
14 WEST ALABAMA ST.

WAREHOUSE space for rent up to 75,000 feet. T. J. Monroe, 1000 Marietta St.

61½ E. ALABAMA ST., second floor loft. $20. G. W. Sciple. Phones I. 300 & I. 3250.

FOR RENT—Stores

AT LAKEWOOD HEIGHTS—Two brand-new brick stores; plate glass fronts; good location for grocery and meat market, drug store, dry goods store or any kind mercantile business. Jonesboro road and Lakewood terrace. P. B. Hopkins, Main 1083.

A STORE in Whitehall st. shopping district. Geo. W. Sciple, Ivy 300, or P. O. Box 747.

REAL ESTATE—Wanted

HAVE 3 automobiles, newly painted, first-class condition, which will trade for real estate, vacant lots or improved. Cars cost and are worth $1,200, $1,000 and $800. Will trade one or all on any reasonable basis or proposition. Homer C. George, 447 Peachtree Street. Telephone Hemlock 1462.

FOR results, list your property for sale or rent with us.
EMPIRE TRUST COMPANY.
37 N. Broad St. Ivy 7100

FOR quick results list your property with the Warden Realty Co. Ivy 5920.

LET US build you a desirable home on easy payments. Richardson & Co., 316 Hurt bldg. Ivy 1772.

LET us trade your lot or home. Benjamin D. Watkins & Co.

LIST your property for sale with Fitzhugh Knox. Candler bldg.

WE ARE cash buyers of real estate. Home Realty Corp., 313 Empire bldg.

Real Estate—Sale, Exchange

11-ROOM house, Stone Mountain granite; bath rooms, sleeping porch, servants' house. $18,000. Will trade for farm within 40 miles of Atlanta. H. M. Ashe & Co., Healey Bldg.

SMALL house to trade for automobile. Clark, 604 Silvey Bldg.

REAL ESTATE—Sale, Rent

LIST your property with us, sale or rent. We get results. M. C. Kiser, Candler Bldg.

REAL ESTATE—For Sale

SOUTH SIDE.

5-ROOM house, $2,560, $100 cash, $20 month. Clark, 604 Silvey Bldg.

HOMES on easy payments, without mortgage. W. D. Beatie, 207 Trust Co. of Georgia bldg. Ivy 2811.

WEST END.

$4,500. $750 CASH
NEW 5-room bungalow, just off Gordon street, nicely finished, hardwood floors throughout, level lot.
DOLVIN & THOMPSON
IVY 760. 1426 CANDLER BLDG.

$6,500 SIX rooms and sleeping porch, furnace, basement room; 2 others that have floors but not plastered. Will swap equity for 5 or 10-acre farm on car line near Atlanta. Tell me what you have. West 721.

$7,500—EIGHT-ROOM, furnace-heated house, well located and unusual value. Owner has just reduced price from $8,500 and must sell as he is leaving Atlanta. Easy terms.
DOLVIN & THOMPSON
IVY 8197. 1426 CANDLER BLDG.

$4,000—NEW 6-room bungalow; everything first-class; lot 45x160; fine location; terms $500 cash, balance $30 a month. Exceptional value. C. A. Forsyth, 207 Central bldg. Main 2882.

INMAN PARK.

5-ROOM bungalow by owner. Terms. 41 Hale street. Take Irwin car.

MISCELLANEOUS.

$200 CASH. $35 MONTH
DECATUR, 5 large rooms, good repair, level lot. A real bargain. $3,750.
DOLVIN & THOMPSON
IVY 5693. 1426 CANDLER BLDG.

FOUR-ROOM HOUSE, $250
DO YOU own a lot? Stop renting. We will build new four-room house, with two porches, two flues, seven windows, four outside doors, and toilet for $250. Two-room house, $150. Ask about them. Miss Fowler, 1108 Citizens & Southern Bank bldg. I. 3390.

A. Graves sells homes, lots, rent property and farms. 12½ Wall st.

VACANT LOTS.
VACANT LOTS.
SPECIAL bargains on Edgewood, Fairview, Springdale and other sections. H. M. Ashe & Co., Healey Bldg.

REAL ESTATE—For Sale

NORTH SIDE.

A REAL BARGAIN
LOCATED on a prominent north side street, where property values are constantly enhancing, we have an excellent 2-story, 8-room home, with entrance hall, beautiful living and dining rooms, breakfast room, 4 bedrooms, 2 tiled baths, steam heat, garage and servant's room. The wood work throughout is beautiful and property is in perfect shape. The lot alone is worth $5,000, and for immediate sale the price has been reduced to $12,500. No loan and reasonable terms. Ivy 7713. 412-13 Healey Bldg.
Ben A. Jones Realty Co.

163 MYRTLE ST.
CORNER Fourth St., 2-story 10-room residence, 2 baths, large front and rear porches, lot 60x150 feet. Convenient to Piedmont and Ponce de Leon car lines.
PETERS LAND CO.
610 PETERS BLDG.

SNAPPY BARGAINS
NEAR Ponce de Leon and Druid Hills, dandy 12-room duplex, separate entrances and furnaces, hardwood floors, etc.; large, shaded lot. $13,500.
W. FIFTH ST.—Not far from Spring, 2-story, 7-room home, all modern. $8,500.
BOULEVARD PARK—Handsome 6-room brick bungalow. $9,000. Terms.
NEAR Agnes Scott college, in Decatur, 6-room cream brick bungalow. $7,750. $750 cash, $50 month.
N. JACKSON ST.—Lot 60 feet front, near North avenue; quick sale, $3,250.
NEAR Boulevard, hot-water heated, 6-room bungalow, tile porch, etc. $7,500.
CARL FISCHER
IVY 3241.

$6,500—NEW BUNGALOW—In Piedmont Park section, 5 nice large rooms. This is a well-built little house, in a section where it is difficult to find one for less than $9,000 to $10,000. Can sell on easy terms.
DOLVIN & THOMPSON
IVY 8197. 1426 CANDLER BLDG.

PEACHTREE HEIGHTS
RUSTIC bungalow, 2 bedrooms, complete bath, big lot, city water, sewer, electric lights, paved streets, garage; $500 cash, $50 monthly.
GEO. P. MOORE
329 HEALEY BLDG.

PEACHTREE STREET INVESTMENT
TWO parcels of semi-central Peachtree street property that are bound to enhance in value. Now paying a fair return and very reasonable in price.
H. M. ASHE & CO., HEALEY BLDG.

BARGAIN IN DUPLEX
82 EAST SIXTH ST.—Between Peachtree and Juniper; high-class 7-room duplex; sleeping porches; garage; servant's room, etc.; rented for $2,000; surprisingly low confidential price. H. F. West, 318 Atlanta National.

3 BARGAINS.
$3,250—5-ROOM house, large lot, garage, on car line. Small cash payment.
$3,250—5-ROOM house, West End, 1 block off Lee street. $500 cash.
$4,150—6-ROOM new bungalow, new cemented street, West End, $500 cash.
THOS. S. HARPER. IVY 5134.

BRAND-NEW, 2-story brick home, 3 bedrooms, tile bath, corner lot. Will consider trade for smaller home with some cash. Call Mr. White, Ivy 670. Benj. D. Watkins & Co.

NORTH SIDE CORNER PAYING 18 PER CENT NET. ENHANCEMENT CERTAIN. OWNER MOVED TO ANOTHER STATE AND OFFERS BIG SACRIFICE. $10,000. GILBERT CO., FORSYTH BLDG. I. 1801

NORTH SIDE—Beautiful new 6-room brick bungalow. Everything to please you, in Boulevard Park, for $9,000. $1,500 cash. Worth $12,500. Be quick, this is a pick-up. E. L. Harling, 815 Atlanta National Bank Bldg. Ivy 5324.

DUPLEX house to trade for farm. Clark, 604 Silvey Bldg.

FOR SALE—8 per cent first mortgage real estate securities, $100-$500-$1,000, on north side, improved property. 200 per cent safe. Address H-2, care Constitution.

947 EAST NORTH AVE.—Seven-room, brick bungalow. C. Hines, 203 Equitable Bldg. Phone Ivy 1432.

LOOK at 406 Ponce de Leon ave., best buy on the market. G. P. Norris, Ivy 6619.

TO BUY or sell real estate, list with McWhorter Milner, 201 Atlanta Trust bldg.

12-ROOM duplex, near West Peachtree. Consider bungalow part payment. I. 6414.

SUBURBAN.

Fine Decatur Bungalow
A VERY attractive, new, 7-room bungalow; built by the owner for a home, and located on a large, beautiful lot, with 100 feet frontage; it is equipped with fine fixtures, built-in buffet, bookcases and beamed ceilings; it contains an abundance of closet space and numerous little conveniences not usually found in a home; the owner is leaving city and authorizes us to sell for $8,250; reasonable terms can be arranged. Call Mr. Crutchfield. Ivy 7713.
Ben A. Jones Realty Co.

BEAUTIFUL HABERSHAM ROAD
LOT 90x396, bargain at $4,000. J. C. Wayt, 1119 Healey Bldg. Ivy 4350.

NEW, well-built 6-room brick veneer bungalow, in Decatur. $7,500. Fletcher Pearson, Trust Co. Ga. Bldg.

9 TO 10-ACRE tracts, on paved road in coming Peachtree-Piedmont section; bargains. J. C. Wayt, 1119 Healey bldg. I. 4350.

FARM LANDS—For Sale

5 TO 50-ACRE TRACTS
LOCATED on the eastern city limits of West Point, Ga. I am dividing the Reid plantation of 1,600 acres, into small tracts, and when survey is completed, about December 1, they will be offered for sale at very low prices and easy terms of one-fifth cash, balance in four equal annual payments. Upon request I will mail plat and price list when ready for distribution.
OTTO F. FEIL
ATLANTA TRUST BUILDING.

100,000 ACRES of famous Red River valley lands; behind fine levee, drained, pike roads, surrounding Texarkana; richest, cheapest lands on earth. Let us tell you about them. Chamber of Commerce, Texarkana, Texas-Ark.

Douglas county farms are healthy and cheap. Write West Ga. Land Co., Douglasville, Ga.

DIRECTORY OF ATLANTA REAL ESTATE AGENTS

CALHOUN COMPANY.
Metropolitan Bldg. Ivy 381.

REAL ESTATE bought and sold by Chas. Cone Realty Co. Ivy 840.

BEN R. PADGETT.
Real Estate, Loans and Leases.
50 Marietta St. Ivy 7468.

J. H. EWING & SONS.
25 WALTON STREET.

S. W. CARSON—Real estate for sale or exchanged. Empire Bldg.

REAL ESTATE—For Sale | REAL ESTATE—For Sale

LINWOOD PARK SECTION
REDUCED from $7,500 to $6,000 for quick sale. Possession on November 20th. Conv. to car line and school. This is a good buy for someone. Call us for an engagement to show you this. Terms. Call for Mr. Jones.
ROGERS REALTY & TRUST CO.
Ben Padgett, Mgr.
50 MARIETTA STREET IVY 4100

Peachtree Road—Muscogee Drive Section
JUST west of Peachtree road, in beautiful Peachtree Heights Park, we offer a two-story brick, slate-roofed home of unusual value. Hardwood floors throughout, vapor heat, large living room, library and dining room, porte-cochere and tiled side porch, cemented side drive and garage; lot is 100x350, lies perfectly and is covered with great old forest trees. Exclusive sale. Immediate possession. $17,500. Terms. Ivy 156. Flatiron bldg.
J. R. NUTTING & CO.

Warehouse Space—Wanted Warehouse Space—Wanted

Warehouse and Trackage Wanted
We want at once 50,000 to 75,000 square feet of warehouse with trackage. Must have low insurance rate and be priced right. Very responsible tenant and will take long lease. Prefer lower Whitehall section or Marietta street if not too far out. Must have a modern substantial building with freight elevators, offices, etc. Ask for Mr. Wilson.
CALHOUN COMPANY
METROPOLITAN BUILDING
IVY 381

THE GUMPS—COMING: THE CHATTER OF FIINANCE

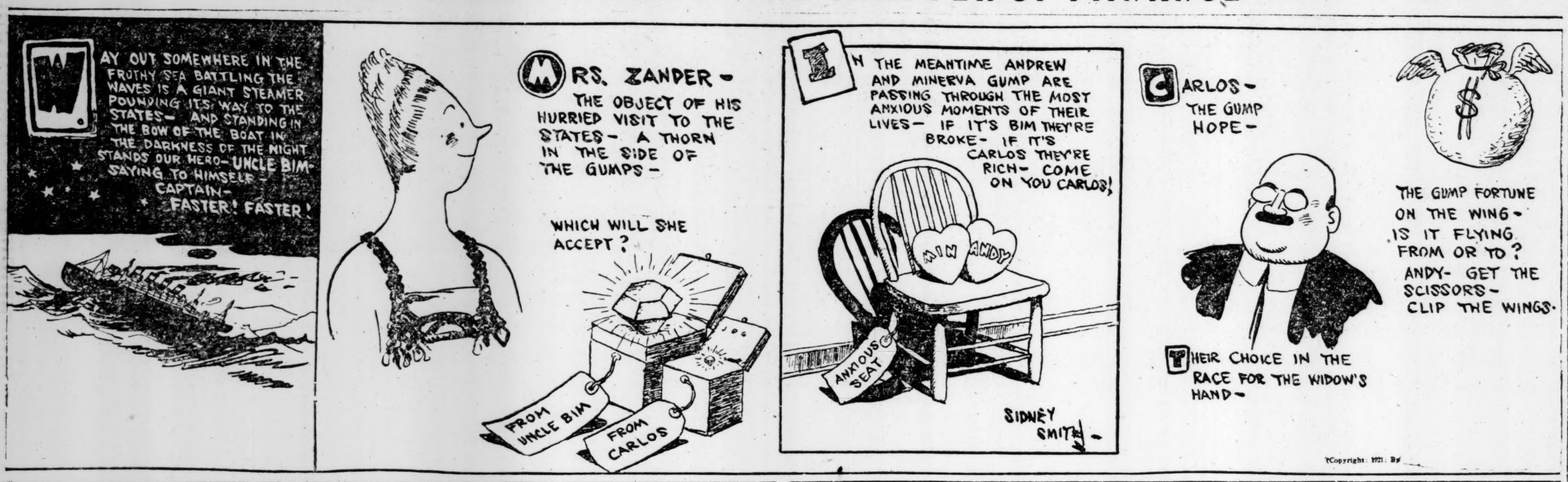

(Copyright: 1921: By

This Has Not Happened in Years.

ALL WOOL OVERCOATS MADE-TO-ORDER

$25

It May Not Happen Again.

C. P. TALBOT CO.
2½ Auburn Ave.
Altering—Repairing

FOR SALE

Pursuant to an order of the Hon. P. H. Adams, Referee, I will sell in the office of the Referee, 512 Grant Building, at 11 A. M., on November 19th, certain personal property belonging to the estate of Philip Rosenbaum, trading as The Shoe Hospital, consisting of Cash Register, button and sewing machines, Gas radiator, electric fan, and other tools and equipment. Terms cash. Information may be had upon application to the undersigned.

CLARENCE WAYNE, Trustee.
325 Grant Building, Atlanta, Ga.
C. H. Calhoun, Attorney.

In Stewart's Men's Dept., 8 Alabama St.

BOSTONIANS
Famous Shoes for Men.

Rolled Sole Brogues
In Tan and Black Calfskin

At $10.00 the pair

WE also offer another high-grade shoe in a Fits-all combination Blucher. It is shown in Tan Calf and Black Kid. It is a broad, comfortable shoe, fitting snug in the heel and is a real value at................ $10

Mail Orders Promptly Filled

See Show Window Display

Stewart
GOOD SHOES FOR EVERYBODY
FRED S. STEWART CO. 25 WHITEHALL ST.

Great Values in Men's Shoes

ALONZO RICHARDSON & CO.
Certified Public Accountants
ATLANTA TRUST CO. BLDG. ATLANTA
BIBB REALTY BLDG MACON

COAL
KENTUCKY LUMP $8.00 PROMPT DELIVERY
Per Ton Delivered, 2000 lbs., Terms CASH
STANDARD COAL CO.
309-11 Peters Building. Phone Ivy 4528

STUCHELL COMMENDS SPEECH BY HARDING

The first of a series of lectures on current topics was delivered by Dr. William Torrence Stuchell, pastor of the Central Congregational church, in the church building, last night at 7:30 o'clock. The speech of President Harding, delivered at Birmingham, was commented on favorably. "The unsuccessful effort of Brazil to equalize all races proves the impossibility of social equality between the white and black people, although each should be free economically to lead their own people," he said.

A luncheon was served in the church dining hall before the lecture, for the convenience of those unable to go home from work and return in time. Immediately following the lecture a picture was taken of the church children's orchestra. The Atlanta Masonic club was well represented.

Friday Specials

Here you will find unusual values. See our shoes before purchasing.

HENNA SUEDE $1.95
$14 Values

Flat Heel Oxfords $4.95
$8.00 Values
—Brown Kid
—Black Kid
—Tan Calf

COWAN-DUNN BOOTERY
Second Floor Connally Bldg.
Over Franklin & Cox
Whitehall and Alabama Sts.

BANKRUPT SALE

Under an order of Hon. P. H. Adams, Referee, I will sell at public outcry to the highest bidder for cash the property of Jack Bernstorm, known as Jack's Cafeteria, in Arcade building, and Tuno Packing Company, consisting of restaurant complete and Peanut Butter factory complete. Sale on November 18, 1921, at 11 a. m., in the office of Referee at 512 Grant Bldg.

CLARENCE H. CALHOUN, Trustee. Ivy 4771.

WM. F. SLATON, JR., Attorney for Trustee, Ivy 2800.

PICKARD SLAYER MUST SERVE YEAR

Continued from First Page.

automobile in which two women were riding stalled in front of the Grand theater, Dr. Pickard walked over to it and asked if he could assist the women. Whereupon one of the women called to Condon who was standing in front of the Rex and he came over to the car and struck Dr. Pickard, knocking him to the pavement. Dr. Pickard was taken to a hospital, where he died a week later. Condon was arrested several days later and brought back to Atlanta charged with murder.

MORTUARY

Fred M. Gresham.

Fred M. Gresham, of 311 Myrtle street, died at the residence Wednesday. He is survived by his widow; a sister, Mrs. Robert L. Ellis, of Lloyds, Va., and a brother, Ashby Gresham, of Lloyds. H. M. Patterson & Son, in charge.

Wilmont L. Richards.

Wilmont L. Richards, aged 25, of Buchanan, died Wednesday in a private hospital. He is survived by his widow; a young son; his parents, Mr. and Mrs. G. B. Richards, and two sisters, Mrs. F. Strickland and Miss Clara Richards, all of Buchanan. Awtry & Lowndes in charge.

Paul Gunter.

Paul Gunter, 15-year-old son of Mr. and Mrs. W. H. Gunter, of Brown's Mill road, died Thursday in a private hospital. Besides his parents, he is survived by three brothers, Tillman, O. M. and Vernon Gunter, and seven sisters, Mrs. W. W. Leak, Mrs. R. O. Barnett, Mrs. H. E. Bryan, Mrs. M. L. Johnson, Mrs. W. S. Blunt and Misses Belle and Bazz Gunter.

Mrs. Edward Albert Yonke.

Mrs. Edward Albert Yonke, of Fort McPherson, died Thursday night. She is survived by her mother; her husband; a sister, Mrs. D. R. Green, of Sumter, S. C., and four brothers, N. S. Cameron, of Atlanta; Carey H. Cameron, Aaron Cameron and Johnnie Cameron, of Lithonia. H. M. Patterson & Son in charge.

Mrs. Ophelia Calloway.

Mrs. Ophelia Calloway, aged 68, of 138 Tift street, died Thursday at the residence. She is survived by her husband, D. J. Calloway; one son, A. J. Calloway, and three daughters, Mrs. T. M. Smith, Mrs. H. D. Maugh, both of Atlanta, and Mrs. T. M. Cates, of Brooklyn, N. Y. Harry G. Poole in charge.

NOTICE TO BUILDING CONTRACTORS.

Sealed bids will be received at the office of the undersigned up to 5 p. m. Monday, November 28, for erecting a library branch building, corner Bellwood Avenue and English Avenue, located in the Fifth Ward.

Plans and specifications can be had by calling at the office of the undersigned, second floor, City Tall.

Bids are to be opened at the Carnegie Library in a called meeting of the Library Board. The right is reserved to reject any or all bids and to waive technicalities.

J. N. LANDERS, Purchasing Agent, City of Atlanta.

Up-to-Date Time Sheets

Your stationer will be glad to show you the National Weekly Time Sheets (long and short leaf form)—printed on bond paper, 11x8½, punched to fit standard Ring Binders.

Ask for National Form 80 A. D. The National Ring Binder to use for these sheets is No. 6408.

Look for This Trade Mark When You Buy
NATIONAL

Loose Leaf and Bound Books
NATIONAL BLANK BOOK CO.
22 Riverside, Holyoke, Mass.

ROGERS
Country Style All Pork SAUSAGE
35c lb.
ROGERS

ASK THE FIRST 10 CAR OWNERS YOU MEET What they think of WONDER GAS
costs less per Mile than any GASOLINE sold in ATLANTA
REED OIL CO.

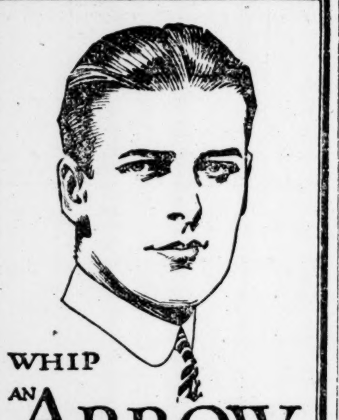

WHIP AN ARROW form-fit COLLAR
Cluett, Peabody & Co. Inc. Troy N.Y.

Ladies Keep Your Skin Clear, Sweet, Healthy With Cuticura Soap and Cuticura Talcum

Something to Eat
THE BEST TO BE HAD
—TRY US—
67 N. PRYOR STREET
CHAMBER OF COMMERCE CAFE

TILES for EVERYWHERE
CARMICHAEL TILE CO.
HURT BLDG. ATLANTA GA.

J. E. HALEY
"YOUR DECORATOR"
WALL PAPER and Painting
80 W. Peachtree. I. 5050

DIXIE FLYER AND The Southland TO FLORIDA
Lv. Atlanta— 7:30 p.m. 9:05 p.m.
Ar. Jacksonville— 8:25 a.m. 9:45 a.m.
Sleeping Cars, Dining Car, Coaches and Observation Car to Jacksonville. Sleeping Cars to St. Petersburg via Jacksonville on The Southland.
Local Sleeper to Jacksonville on both trains.
Get sleeping car space and tickets in advance at Ticket Office, 18 Walton St. Phone Ivy 6127—6128.
Central of Georgia Railway
"The Right Way"

When You Have The Toothache Or Tire Trouble!
When you have the toothache you must visit a dentist. He can't go to you.
When you are out on the road and have tire trouble you are just about as miserable as if you had toothache.
THEN'S WHEN
you need the Motor Tire Company. WE GO TO YOU—day or night.
That's Service—and It's Free to Our Patrons.
Why Not Get Kelley's This Time!
VULCANIZING RETREADING
The MOTOR TIRE CO.
90-92 W. PEACHTREE ST.
Phone Ivy 3920.

Here Are Some Low Prices
No. 274 E. Fourth St............$8,000
No. 392 Gordon St............ 8,900
No. 95 Elmyra St............ 7,300
No. 20 Elbert St............ 5,000
No. 305 Lake Ave............ 6,200
No. 363 Edgewood Ave............ 7,500
No. 118 Garnett St............ 6,750
No. 80 Welch St............ 1,600
ADAIR REALTY & TRUST CO.

Modern Demand for Concise Information—
makes the Executive require concise yet comprehensive information from all his department heads.
RAND VISIBLE SYSTEMS
make this information instantly accessible, giving maximum service with minimum time expended. Come in; we'd be glad to demonstrate.
FOOTE & DAVIES CO.
"Everything for the Office"
Five Seconds From Five Points Edgewood & Pryor

$200,000 TO $300,000 CENTRAL PROPERTY WANTED
$65,000 CASH and unencumbered city property worth $100,000 to trade in deal. Will assume loan for balance. Central property only.
$25,000 FIRST LIEN purchase money notes to trade for central income property.
$20,000 TO INVEST in semi-central income property. Must be good.
Confer with us about high-class central property.
BONDS ARE VALIDATED AND ATLANTA GOES TO THE TOP!
JAMES L. LOGAN
N. E. MARSHBURN, Sales Manager
819-20 ATLANTA TRUST CO. BUILDING

ARCADE SPACE FOR RENT
One shop or store on main floor. Excellent location and display windows suitable for any line of business, such as shoes, linen, laces, rubber goods, glassware, and umbrellas.
Ready for occupancy December 1st.
A few Balcony units suitable for office, retail, semi-retail, and call trade business.
Ivy 134 Peachtree Arcade Room 200

WINDOW GLASS
Repair your broken glass and sash now, before winter winds consume your coal. Putty, putty knives, sprigs and all necessary articles on sale at our store.
West Lumber Co.
"Everything to Build and Paint With"
240 PETERS STREET PHONE MAIN 1745

Auburn Beats Them All
Equal to 50% Reduction
Auburn Tires are made of long staple 17¼-ounce Fabric. They contain one ply more than called for in Standard Construction. On each Auburn extra ply Tire there is a certificate as to material and guarantee
8,000 Miles on Cords; 6,000 on Fabrics

Size.	Cord.	Fabric.
32x4	$23.00	$16.50
33x4	23.80	17.30
34x4	24.70	17.60
32x4½	26.50	20.00
35x5	35.00	....
30x3½	....	10.00
30x3	13.00	8.50

Plus War Tax.
Sold in Atlanta by
DOWSE DONALDSON
INTERNATIONAL RUBBER SALES CO.
345 Peachtree St. :: :: :: Ivy 656

Daffodil
111 N. PRYOR ST.
Best Raisins, Nuts and Crystallized Fruit Cake, $1 Lb.
Delicious Home-made Candy.
Chocolate Fudge.
Divinity.
Date Roll.
STUFFED DATES, 80c pound.
Wonderful Chocolate, Caramel, Pineapple and Lemon Cheese Cakes at $1.25 each.
Small Cake Squares, iced on top, 60c dozen.
Peanut Butter Wafers, 15c dozen.
Butter Lunches.
Afternoon Tea.
Good Supper.

THE KEFLEY INSTITUTE GREENSBORO, N.C.
FOR THE TREATMENT OF WHISKEY AND DRUG ADDICTIONS, THE TOBACCO HABIT AND NERVE EXHAUSTION. THIRTY YEARS SUCCESSFUL OPERATION. CORRESPONDENCE CONFIDENTIAL

Lodge Notices

The regular communication of Palestine Lodge, No. 486, will be held in the Masonic Temple this (Friday) evening, November 18, 1921, beginning at 6:30 o'clock. This will be a business meeting. By order of:
JOHN E. ADDICKS, W. M.
ERNEST A. FOWLER, Secty.

The regular communication of E. A. Minor Lodge, No. 603, will be held this (Friday) evening, November 18, 1921, at 7:30 o'clock. The F. C. Degree will be conferred by C. S. Burks, J. W. Duly qualified brothers are cordially and fraternally invited to attend. By order of
T. S. WELLS, W. M.
J. H. OLSON, Secretary.

The regular communication of Lakewood Lodge No. 443, F. & A. M., will be held this (Friday) evening at 7:30 o'clock. The Fellowcraft Degree will be conferred. Duly qualified brethren are cordially and fraternally invited to meet with us By order of
T J. SHEPHERD, W. M.
FRED F. EDWARDS, Secretary.

A called communicaion of Capitol View Lodge No. 640, F. & A. M., will be held this (Friday) evening, November 18, at 7:30 o'clock. Work in the Master degree. A lecture on this degree will be delivered by Rev. Wm. M. Sentell. All duly qualified brethren are cordially and fraternally invited. By order of
CHAS. A. DUKE, W. M.
CARL DOLVIN, Secretary.

The regular communication of W. D. Luckie Lodge No. 89, Free and Accepted Masons, will be held in its temple (West End), at 7:30 o'clock, on this (Friday) evening. The Entered Apprentice degree will be conferred and all candidates for same are requested to present themselves promptly. A cordial invitation is extended to all duly qualified brethren to attend. By order of C. C. CHAMBERLAIN, W. M.
W. S. RICHARDSON, Secretary.

A called communication of Battle Hill Lodge No. 523 will be held this (Friday) evening at 7:30 o'clock, at its lodge rooms, corner Gordon and Lucile avenue. Work Master Mason degree. All duly qualified brethren cordially invited. By order of W. H. ROBERTS, W. M.
J. E. GARRISON, Secretary.

Prophets and their ladies and children are invited to open house Grotto entertainment tonight, Forsyth bldg. Vaudeville, refreshments and dancing. A good musical program has been arranged. Come out and enjoy the fun.
W. M. McDUFFIE, Monarch.
F. A. Johnson, Secretary.

Greater Atlanta Post No. 390, Veterans of Foreign Wars of the U. S. A., will hold their regular meeting tonight at 8 o'clock in the main hall, second floor, Chamber of Commerce building. Initiation. Visiting comrades cordially invited.
OTEY B. MITCHELL, Commander.
A. G. VAN SLUYS, Adjutant.

Funeral Notices

BAILEY—The friends of Mr. and Mrs. C. D. Bailey are invited to attend the funeral of their little son, C. D., Jr., this (Friday) afternoon at 3 o'clock from the chapel of Harry G. Poole. Interment Greenwood.

ELLIS—Funeral services for Mr. Judson P. Ellis, of 69 Clifton street, Kirkwood, Ga., will be held this (Friday) morning at the Kirkwood M. E. church at 11 o'clock, Rev. J. L. Allgood officiating. Interment at Norcross, Ga. Barclay & Brandon Co., morticians.

BALDWIN—The friends of Mr. and Mrs. Jack Baldwin, Orie, Lila Mae, Rosa Lee and Gracie Baldwin, Mrs. Elizabeth Rains, Mr. and Mrs. Robert Rains and Mrs. R. A. Quinn, of Bessemer, Ala., are invited to attend the funeral of Mrs. Jack Baldwin tomorrow (Saturday) afternoon at 2 o'clock from the chapel of Harry G. Poole. Interment Hollywood.

CALLAWAY—The friends of Mr. and Mrs. D. J. Callaway, Mr. and Mrs. A. J. Callaway, Mr. and Mrs. T. M. Cates, of Brooklyn, N. Y.; Mr. and Mrs. T. M. Smith and Mr. and Mrs. H. D. Waugh are invited to attend the funeral of Mrs. D. J. Callaway tomorrow (Saturday) afternoon at 2 o'clock from Bonnie Brae Methodist church. Interment Oakland. Harry G. Poole, funeral director.

GRESHAM—Died at the residence, 311 Myrtle street, Wednesday afternoon, November 16, 1921, Mr. Fred M. Gresham. He is survived by his wife; one sister, Mrs. Robert L. Ellis, of Lloyds, Va., and one brother, Mr. Ashby Gresham, of Lloyds, Va. The remains will be taken to Lloyds, Va., today (Friday), November 18, by H. M. Patterson & Son for funeral services and interment.

DEMPSEY—Friends of Colonel and Mrs. T. J. Dempsey, of 93 Greenwich avenue; Dr. and Mrs. E. F. Dempsey, Mr. and Mrs. T. J. Dempsey, Jr., Jackson, Ga.; Miss Earnestine Dempsey, Miss Emily Smith and Miss Claire Harden are invited to attend the funeral of Mrs. T. J. Dempsey this (Friday) morning, November 18, 1921, at 10:30 o'clock from the home, Dr. S. P. Wiggins and Dr. H. S. Smith officiating. Interment at Jackson, Ga. Barclay & Brandon, morticians.

YONKE—Died, at a private sanitarium Thursday evening, November 17, 1921, Mrs. Edward Albert Yonke, of Fort McPherson, Ga. She is survived by her husband; mother, Mrs. D. Cameron, of Lithonia, Ga.; one sister, Mrs. D. R. Green, of Sumter, S. C., and four brothers, Mr. N. S. Cameron, of Atlanta; Mr. Carey M. Cameron, Mr. Johnnie Cameron and Mr. Aaron Cameron, all of Lithonia, Ga. Funeral arrangements will be announced later by H. M. Patterson & Son.

GUNTER—The friends of Mr. Paul Gunter, Mr. and Mrs. W. H. Gunter, Mr. Tillman Gunter, Mr. and Mrs. O. M. Gunter, Mr. Vernon Gunter, Mr. and Mrs. W. W. Leak, Mr. and Mrs. R. O. Barnett, Mr. and Mrs. H. E. Bryan, Mr. and Mrs. M. L. Johnson, Mr. and Mrs. W. S. Blount, Miss Bazz Gunter, Miss Nellie Gunter and Mr. John Stewart and family are invited to attend the funeral of Mr. Paul Gunter this (Friday) afternoon at 3 o'clock from Antioch church. The Rev. George W. Davis will officiate. Interment church yard. The following gentlemen will please act as pallbearers and meet at the residence, Brown Mill road, at 2:30 p. m.: Mr. W. W. Leak, Mr. M. L. Johnson, Mr. H. E. Bryan, Mr. W. S. Blount, Mr. R. O. Barnett and Mr. J. F. Stewart. Harry G. Poole, funeral director.

Card of Thanks.

Mr. and Mrs. Robert Wilson, Mr. and Mrs. W. R. Wilson and Mr. and Mrs. W. W. Wall wish to express their heartfelt thanks for the many kindnesses and sympathies extended in the recent bereavement of their beloved son and grandson, Robert, Jr. Also for the many beautiful floral offerings.

$431.66 cash and $93.81 per month for ten months places a new Light Six Studebaker Touring Car at your door—Freight, War Tax and Insurance included.
HILL-YARBROUGH MOTOR CO.
Ivy 151.

PROFESSIONAL CARDS.
P. H. Brewster — Mark Bolding
Albert Howell, Jr. — Hugh Howell
H. M. Dorsey — W. P. Bloodworth
Arthur Heyman — R. G. Stephens
Dorsey, Brewster, Howell & Heyman
Lawyers
507 to 521 Connally Building, Atlanta.

Call Ivy 1268
CITY COAL CO.
For the Best
Red Ash at $8 Ton

The Average Man

Needs help about some things that are of real importance in his business, because he is not trained in the knowledge of certain business producing means.

As an instance of this, the average man does not sufficiently appreciate what a business-bringing effect will result in the use of nice engraved Christmas Cards. There are certain points about this that we can explain personally and will consider it a favor if our city salesman is called up (Ivy 7211) and freely consulted. J. P. Stevens Engraving Co., Atlanta.

BUY YOUR COAL NOW
Best Harlan Lump..............$8.50 Per Ton
Best LaFollette, Red Ash Egg.....$8.00 Per Ton
W. E. Chambers Coal Co.
Flatiron Building Ivy 4483
Yard, A. B. & A. Terminals Main 4060

BEAUDRY MOTOR COMPANY
AUTHORIZED Ford THE UNIVERSAL CAR DEALERS
We are in position to make immediate deliveries on Sedans, Tourings, Trucks, Coupes and Runabouts.
Liberal terms to responsible parties.
169 Marietta St. Phone Ivy 446